

CITY OF HOUSTON
BUILDING SERVICES DEPARTMENT
PARKS CAPITAL IMPROVEMENT PROGRAM



STANDARD DETAILS

ISSUE LOG

NO.	DATE	DESCRIPTION

SYMBOL	DESCRIPTION
	TOP OF 777 ELEVATION
	TOP OF 779 ELEVATION
	INTERIOR ELEVATION SYMBOL
	DETAIL KEY
	DETAIL KEY AT ELEVATION
	SINGLE INTERIOR ELEVATION
	EXTERIOR BUILDING ELEVATION
	DOOR NUMBER
	ROOM NUMBER
	ROOM INSET
	BATHROOM ACCESSORY
	EXTERIOR OPENING
	GLASS TYPE
	WINDOW SILL
	ELEVATION BAR
	KEY NOTE
	OUTLINE WALL
	BUILDING SECTION
	WALL SECTION
	PARTITION TYPE
	EXISTING CORE
	NEW CORE
	REGION DNE PER SHEET
	REGION DNE
	KEY NOTE
	ROOM INSET & NUMBER
	FLOOR PLAN DRAWING TITLE
	NORTH ARROW
	EXISTING BUILDING/STRUCTURE TO REMAIN
	DEMOLITION
	PROPERTY LINE
	CHAIN LINK FENCE
	ORNAMENTAL METAL FENCE
	NEW CONCRETE PAVING
	ASPHALT PAVING
	ECTER OF NEW CONSTRUCTION
	EXISTING TREE TO REMAIN
	REMOVE TREE
	NEW/RELOCATED TREE
	POST-MOUNTED TRASH RECEPTACLE
	BOLLARDS
	ROUND TABLE
	ROUND GRILL
	BENCH
	EXISTING LIGHT POLE
	NEW BALL FIELD LIGHT POLE
	NEW LIGHT POLE

SYMBOL	DESCRIPTION
	TOP OF 777 ELEVATION
	TOP OF 779 ELEVATION
	INTERIOR ELEVATION SYMBOL
	DETAIL KEY
	DETAIL KEY AT ELEVATION
	SINGLE INTERIOR ELEVATION
	EXTERIOR BUILDING ELEVATION
	DOOR NUMBER
	ROOM NUMBER
	ROOM INSET
	BATHROOM ACCESSORY
	EXTERIOR OPENING
	GLASS TYPE
	WINDOW SILL
	ELEVATION BAR
	KEY NOTE
	OUTLINE WALL
	BUILDING SECTION
	WALL SECTION
	PARTITION TYPE
	EXISTING CORE
	NEW CORE
	REGION DNE PER SHEET
	REGION DNE
	KEY NOTE
	ROOM INSET & NUMBER
	FLOOR PLAN DRAWING TITLE
	NORTH ARROW
	EXISTING BUILDING/STRUCTURE TO REMAIN
	DEMOLITION
	PROPERTY LINE
	CHAIN LINK FENCE
	ORNAMENTAL METAL FENCE
	NEW CONCRETE PAVING
	ASPHALT PAVING
	ECTER OF NEW CONSTRUCTION
	EXISTING TREE TO REMAIN
	REMOVE TREE
	NEW/RELOCATED TREE
	POST-MOUNTED TRASH RECEPTACLE
	BOLLARDS
	ROUND TABLE
	ROUND GRILL
	BENCH
	EXISTING LIGHT POLE
	NEW BALL FIELD LIGHT POLE
	NEW LIGHT POLE

INDEX	DESCRIPTION
A-0.01	SCHEDULE OF DRAWINGS AND LEGENDS
L-3.00	PLANNING/RESERVATION DETAILS
ARCHITECTURAL DRAWINGS	
A-0.20	SITE ADJUSTMENTS
A-0.21	SITE PLANNING DETAILS
A-0.22	BASEBALL OUTPOST AND BLEACHER DETAILS
A-0.23	CONSTRUCTION SIGN AND MISC. DETAILS
A-0.24	PRE-DIMENSIONED PAVING SHELTER
A-0.25	DRAINAGE DETAILS
A-0.26	FENCE & OUTPOST ENCLOSURE DETAILS
A-0.27	PLAYGROUND PLANT AND DETAILS
A-0.28	TENNIS COURT PLANT & DETAILS
A-0.29	SOCCER AND FOOTBALL FIELD LAYOUTS AND DETAILS
A-0.30	SEMI LEASER BASEBALL FIELD PLANT & DETAILS
A-0.31	DOOR AND WINDOW SCHEDULES & DETAILS
A-0.32	SKINNE SCHEDULES & DETAILS
A-0.33	FRAMING & ACCESSORY JOINING DETAILS
A-0.34	INTERIOR DETAILS
ELECTRICAL DRAWINGS	
E-2.00	ELECTRICAL DETAILS

CITY OF HOUSTON
BUILDING SERVICES DEPARTMENT

Parks Capital Improvement Program
For the City of Houston Parks and Recreation Department and Public & Recreation Department

PARK NAME
PARK ADDRESS

PARK NAME
PARK ADDRESS

REQUIRED:

OTHER APPROVALS:

DATE: [REDACTED]

SCALE: [REDACTED]

DRAWN BY: [REDACTED]

CHECKED BY: [REDACTED]

SHEET TITLE:
SCHEDULE OF DRAWINGS & LEGENDS

SHEET NO.: **A-0.01**

CITY DWS NO.: [REDACTED]

11 SYMBOL LEGEND

8 INDEX OF DRAWINGS

1

ISSUE LOG		
NO.	DATE	DESCRIPTION

SEAL:
 EVERY SHEET MUST BE SEALED AND SIGNED BY AN ARCHITECT OR ENGINEER LICENSED IN TEXAS PRIOR TO PERMITTING AND CONSTRUCTION

Parks Capital Improvement Program
 for City of Houston
 Building Services Department and
 Parks & Recreation Department

PARK NAME:
PARK NAME
 PARK ADDRESS



REVIEWED:

DESIGN MANAGER	SPECIFICATIONS REVIEWER
PROJECT MANAGER	DATE
DATE	DATE

OTHER APPROVALS:

FIELD ENGINEER	TRUCK AND TRAILER INSPECTION
INSPECTOR ENGINEERING	TRUCK, TRAILER & NEW TRAILERS
FOUNDER ENGINEERING	PLANNING & DESIGN
DATE	DATE
DATE	DATE

DATE: _____
 G.F.S. No.: [L-NNNN-NN-3]
 SCALE: [AS NOTED]
 DRAWN BY: _____
 CHECKED BY: _____

SHEET TITLE:
SITE AMENITIES
 SHEET NO.:
A-0.20
 CITY DWG. NO.: _____

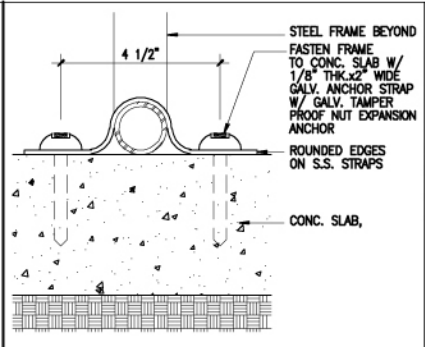

PICNIC TABLE CONNECTION DETAIL 8" = 1'-0" 5

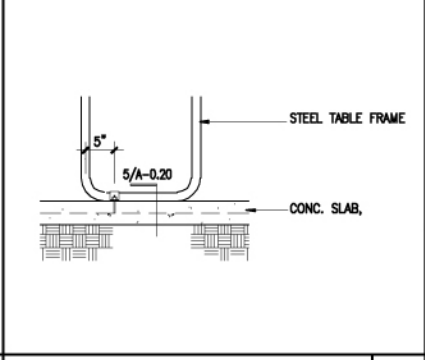

PICNIC TABLE DETAIL 1" = 1'-0" 4

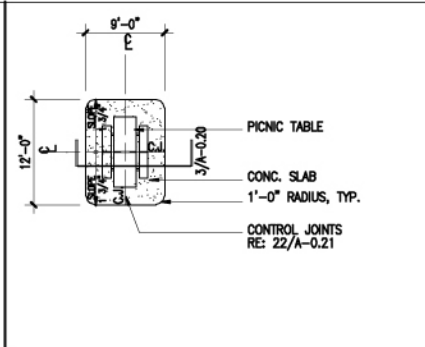

REGULAR PICNIC TABLE LAYOUT 1/8" = 1'-0" 10

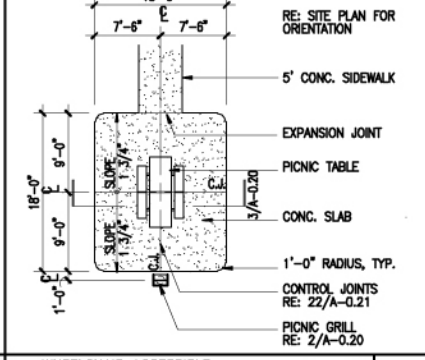

WHEELCHAIR ACCESSIBLE PICNIC TABLE LAYOUT 1/8" = 1'-0" 9

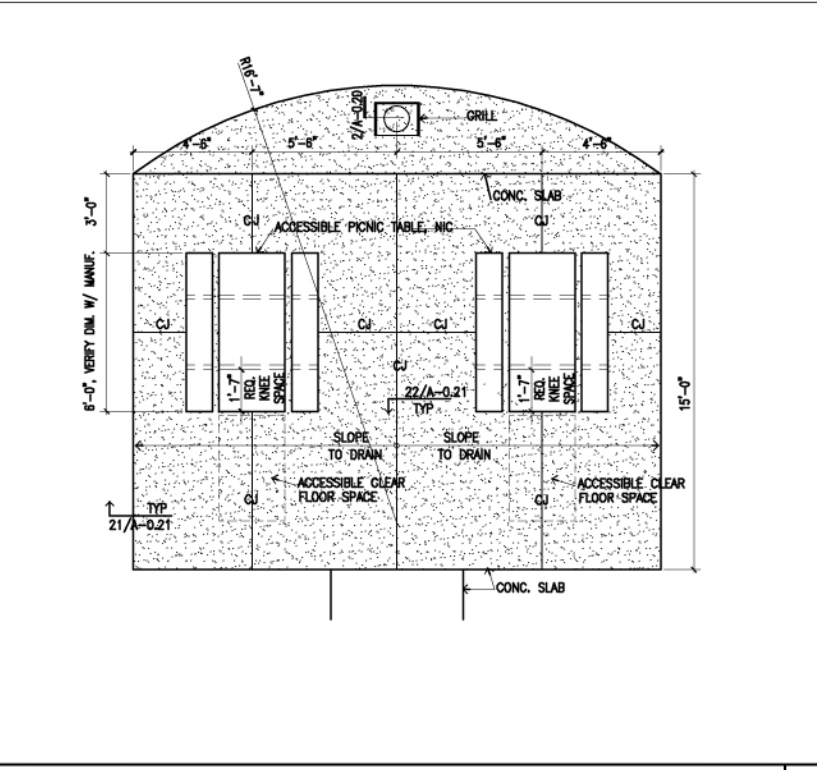

ACCESSIBLE DOUBLE PICNIC TABLE LAYOUT 3/8" = 1'-0" 14

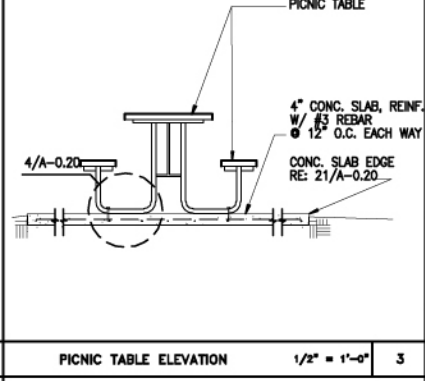

PICNIC TABLE ELEVATION 1/2" = 1'-0" 3

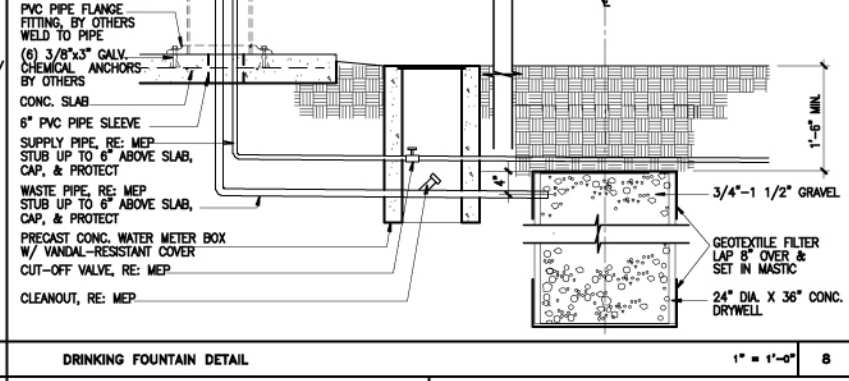

DRINKING FOUNTAIN DETAIL 1" = 1'-0" 8

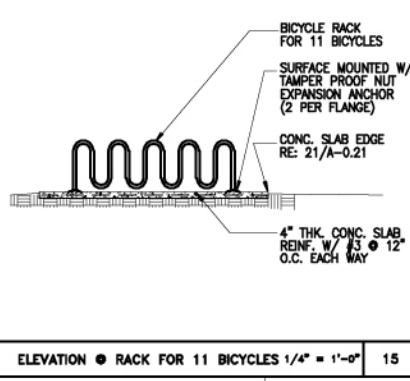

ELEVATION RACK FOR 11 BICYCLES 1/4" = 1'-0" 15

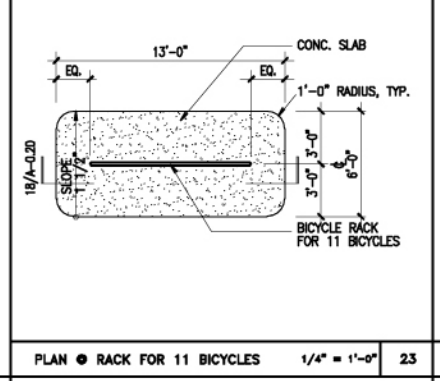

PLAN RACK FOR 11 BICYCLES 1/4" = 1'-0" 23

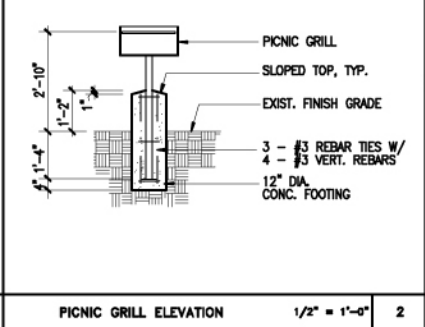

PICNIC GRILL ELEVATION 1/2" = 1'-0" 2

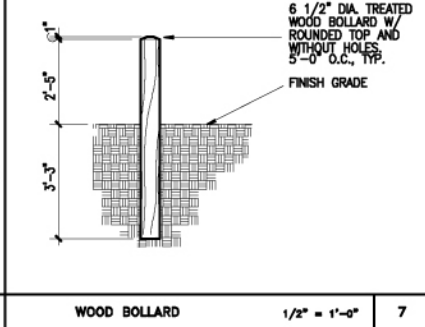

WOOD BOLLARD 1/2" = 1'-0" 7

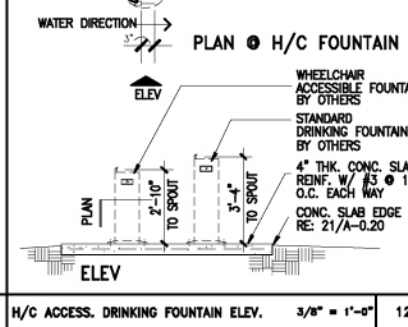

H/C ACCESS. DRINKING FOUNTAIN ELEV. 3/8" = 1'-0" 12

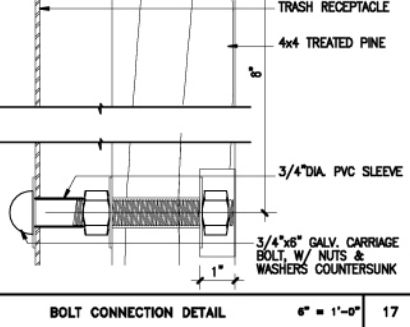

BOLT CONNECTION DETAIL 6" = 1'-0" 17

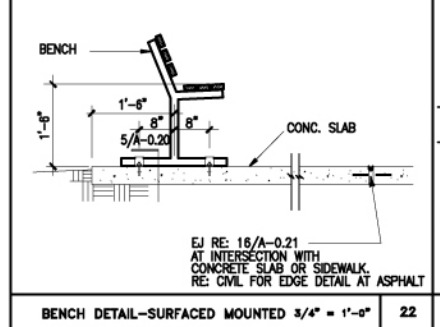

BENCH DETAIL-SURFACE MOUNTED 3/4" = 1'-0" 22

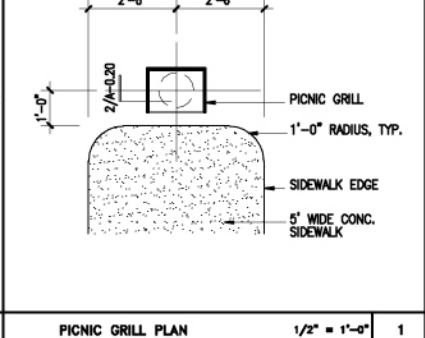

PICNIC GRILL PLAN 1/2" = 1'-0" 1

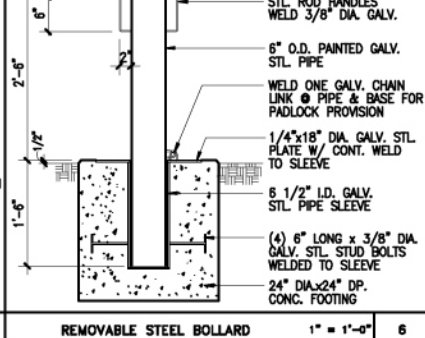

REMOVABLE STEEL BOLLARD 1" = 1'-0" 6

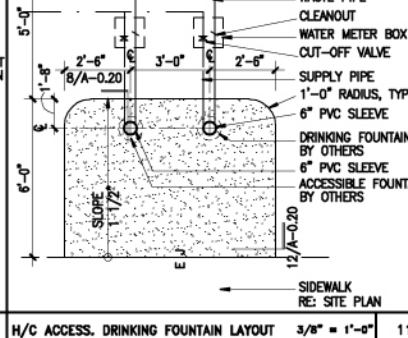

H/C ACCESS. DRINKING FOUNTAIN LAYOUT 3/8" = 1'-0" 11

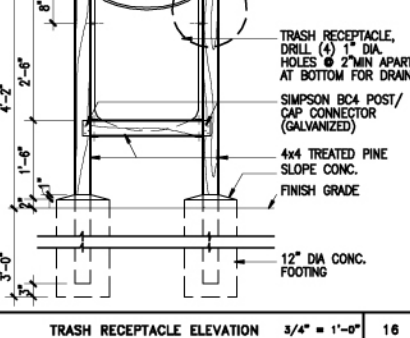

TRASH RECEPTACLE ELEVATION 3/4" = 1'-0" 16

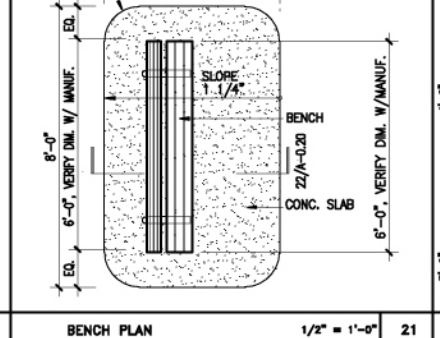

BENCH PLAN 1/2" = 1'-0" 21

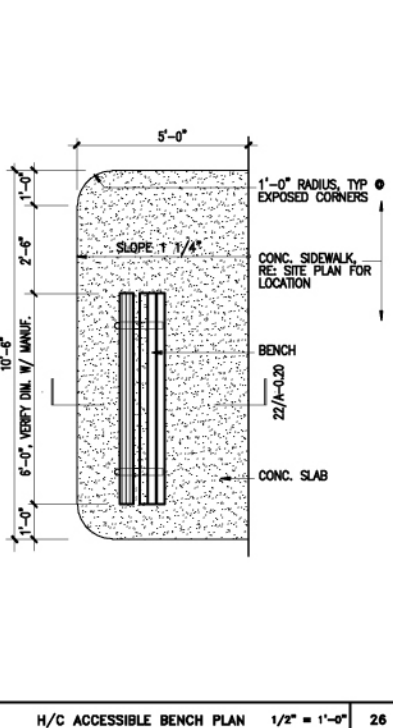

H/C ACCESSIBLE BENCH PLAN 1/2" = 1'-0" 26

NO.	DATE	DESCRIPTION

ISSUE LOG

SEAL:
 EVERY SHEET MUST BE SEALED AND SIGNED BY AN ARCHITECT OR ENGINEER LICENSED IN TEXAS PRIOR TO PERMITTING AND CONSTRUCTION

Parks Capital Improvement Program
 For City of Houston
 Parks & Recreation Department and
 Parks & Recreation Department

PARK NAME:
 PARK ADDRESS



CITY OF HOUSTON
 BUILDING SERVICES
 DEPARTMENT

REVIEWED:
 PROJECT MANAGER: SYSTEMS ENGINEER
 PROJECT ENGINEER: ARCHITECT
 OTHER APPROVALS:

DATE: _____
 G.F.S. NO.: (KIRKIN/HARSH)
 SCALE: (AS NOTED)
 DRAWN BY: _____
 CHECKED BY: _____
 SHEET TITLE:
SITE PAVING
 DETAILS

SHEET NO.:
A-0.21
 CITY DWG. NO.:

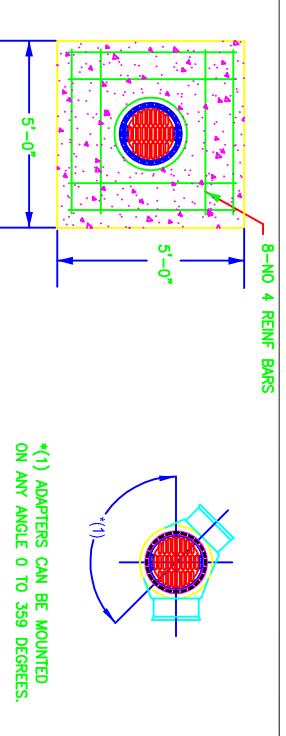

ADD 6" THICK CONCRETE APRON AROUND INLET IN PAVED AREAS

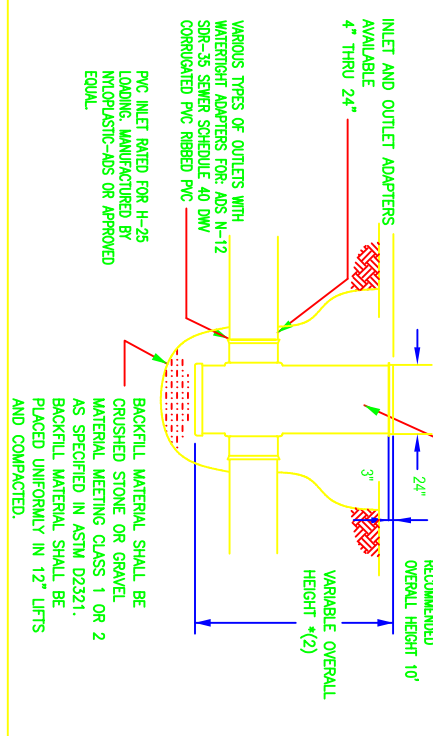

PVC INLET

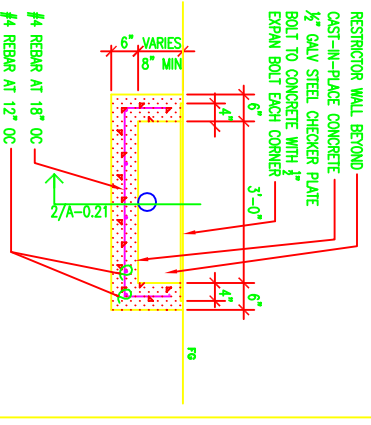

SLOT DRAIN

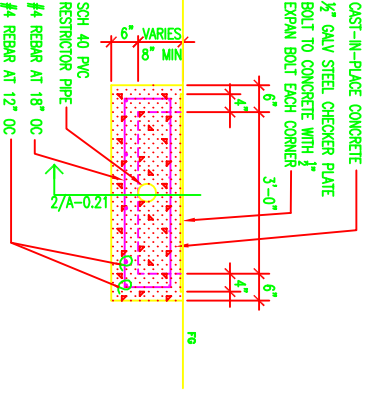

SLOT DRAIN

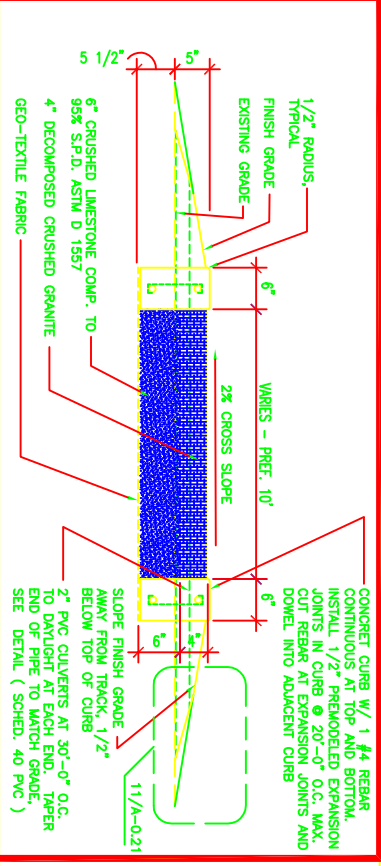

STANDARD GRANITE TRAIL

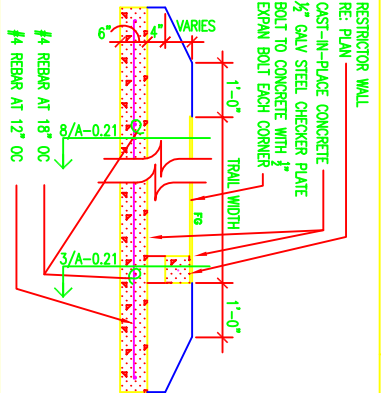

SLOT DRAIN

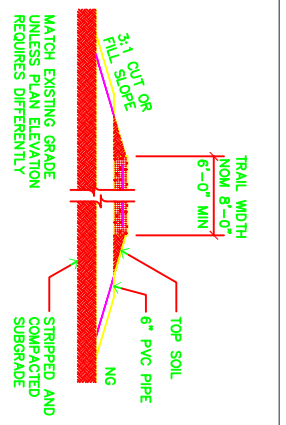

CULVERT BENEATH TRAIL

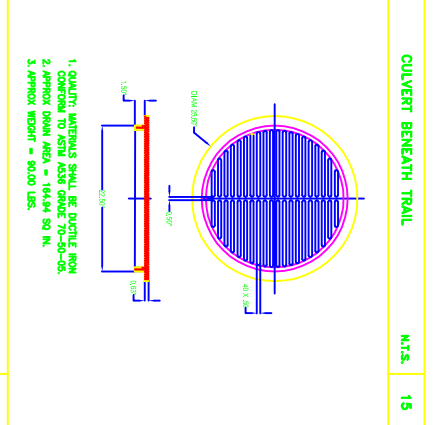

PVC INLET GRATE

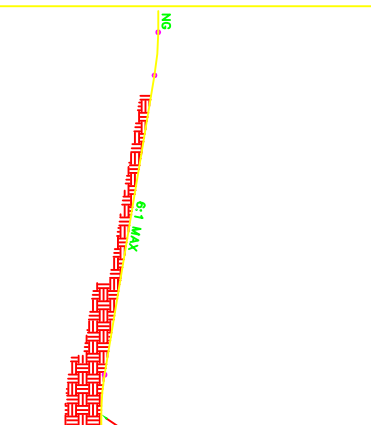

SWALE GRADING

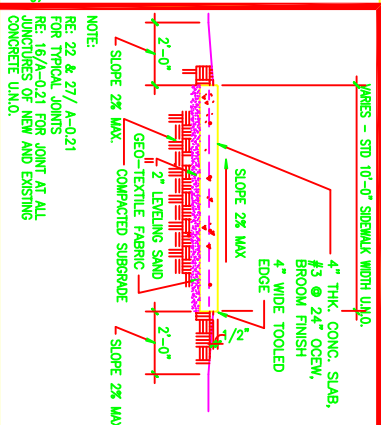

SECTION @ CONC. SIDEWALK



CONCRETE TRAIL TERMINATION

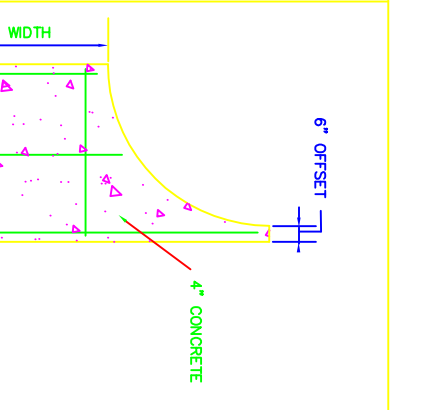

CONCRETE FINISHES

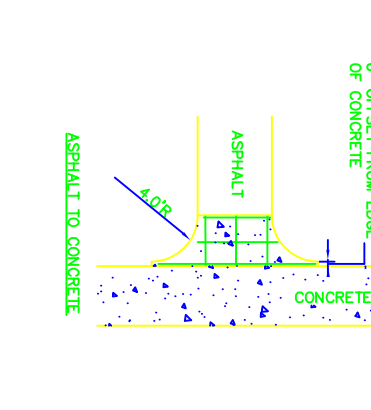

TRAIL TERMINATION

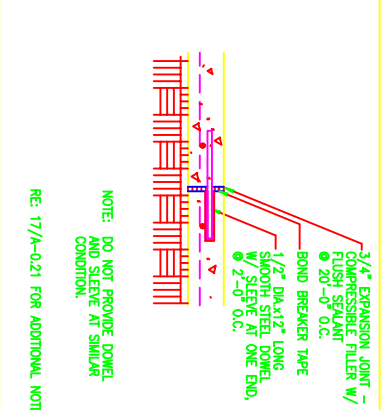

DETAIL @ CONC. SIDEWALK EXPANSION JOINT



DETAIL @ CONC. SLAB EDGE



DETAIL @ CONC. SIDEWALK EXPANSION JOINT



EXIST. EXPANSION JOINT



EXIST. EXPANSION JOINT

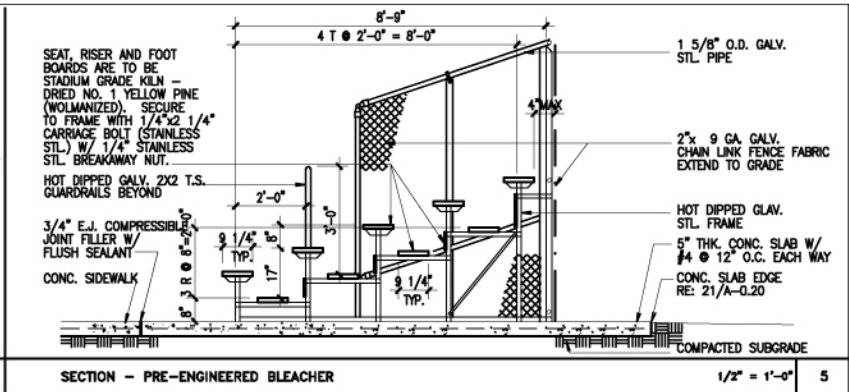
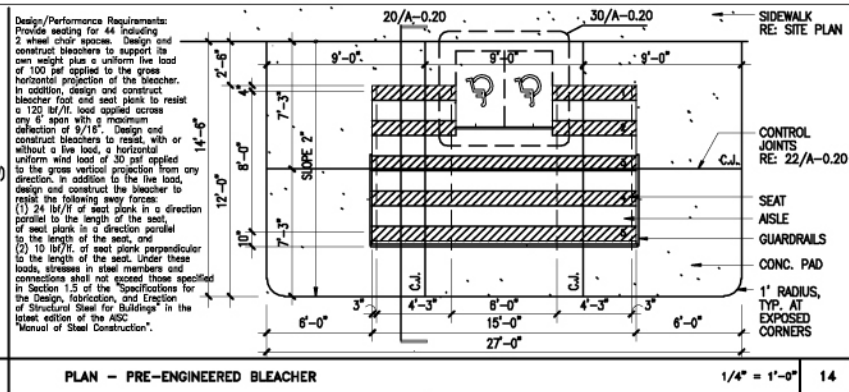
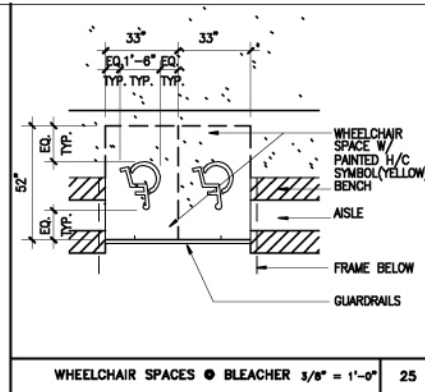

ISSUE LOG		
NO.	DATE	DESCRIPTION

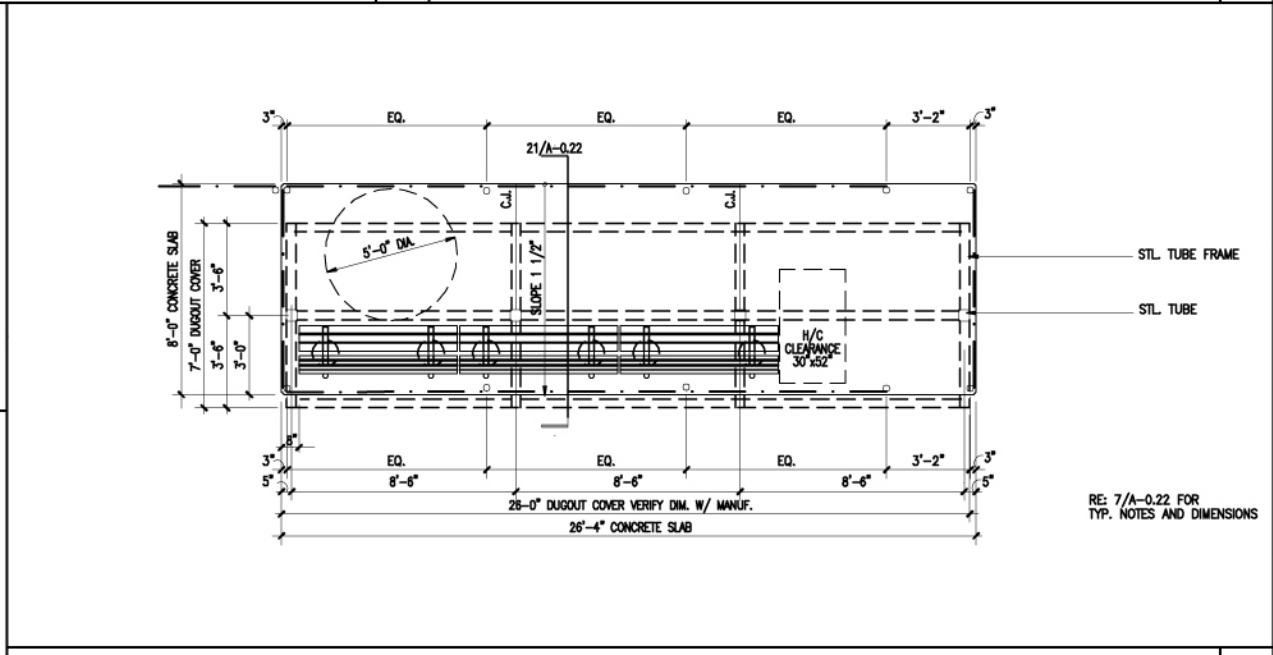
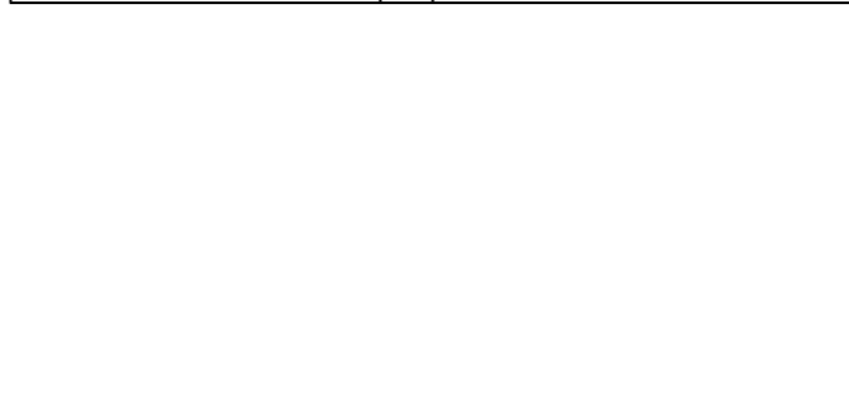

SEAL:
 EVERY SHEET MUST BE SEALED AND SIGNED BY AN ARCHITECT OR ENGINEER LICENSED IN TEXAS PRIOR TO PERMITTING AND CONSTRUCTION

Parks Capital Improvement Program
 for City of Houston
 Building Services Department and
 Parks & Recreation Department

PARK NAME:
PARK NAME
 PARK ADDRESS

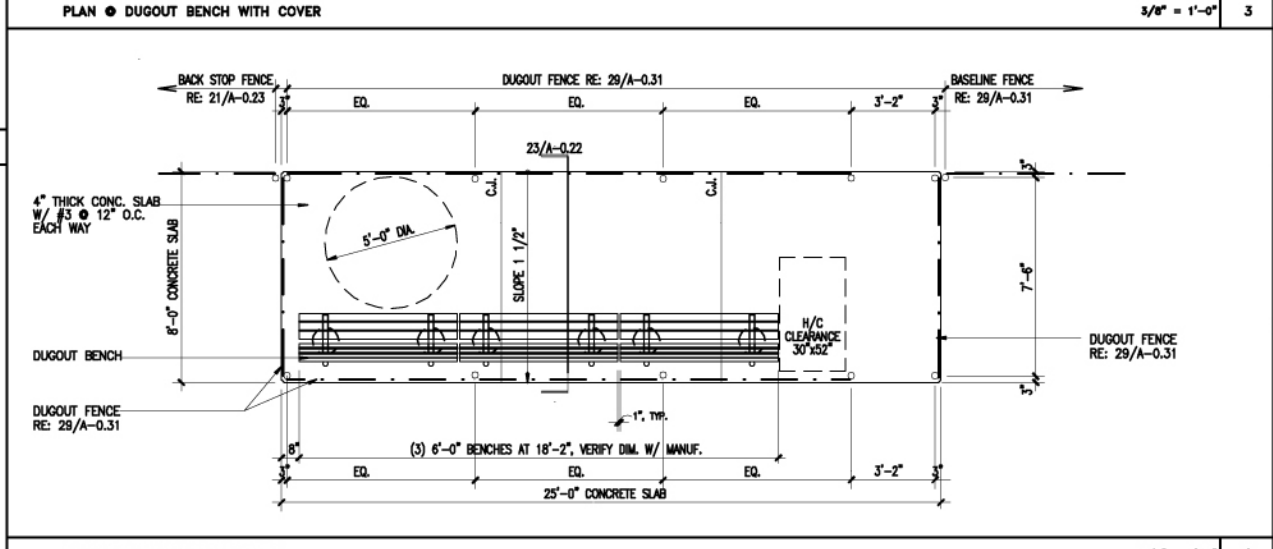
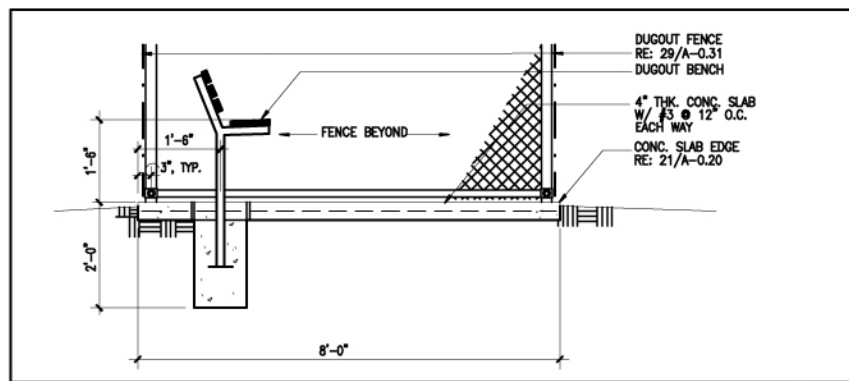

RE: 7/A-0.22 FOR TYP. NOTES AND DIMENSIONS

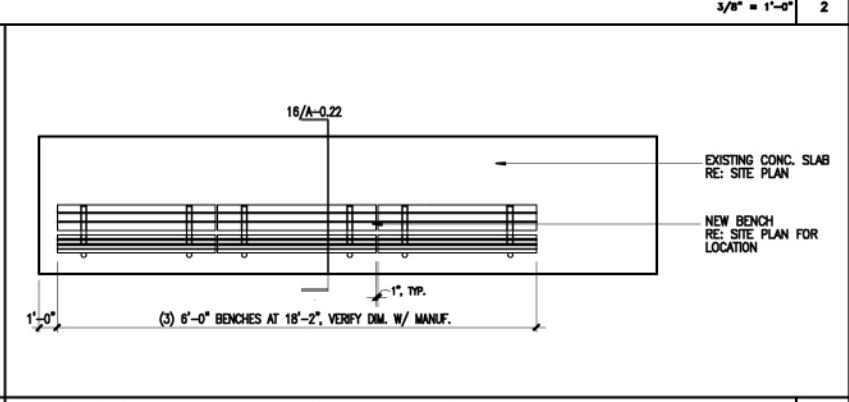
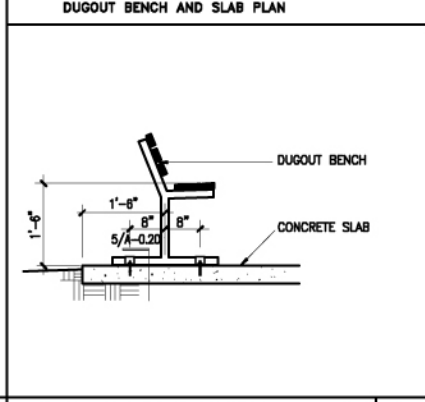
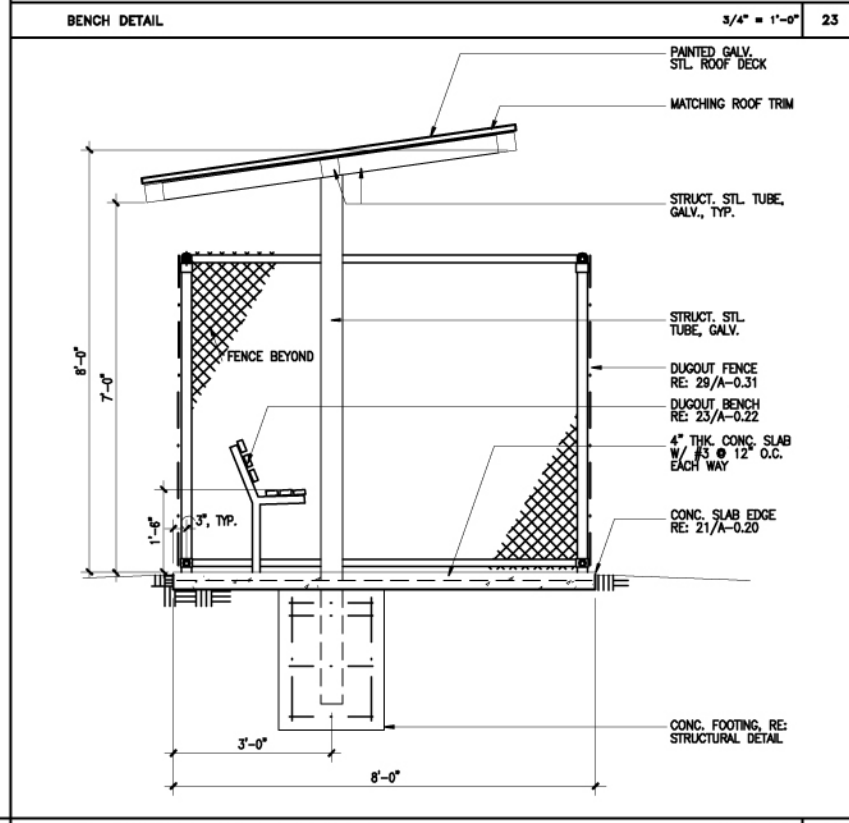

CITY OF HOUSTON
 BUILDING SERVICES DEPARTMENT

REVIEWED:

DATE: _____
 G.F.S. No: [L-NNNN-NN-3]
 SCALE: [AS NOTED]
 DRAWN BY: _____
 CHECKED BY: _____

SHEET TITLE:
BASEBALL DUGOUT AND BLEACHER DETAILS

SHEET NO.:
A-0.22

CITY DWG. NO.:

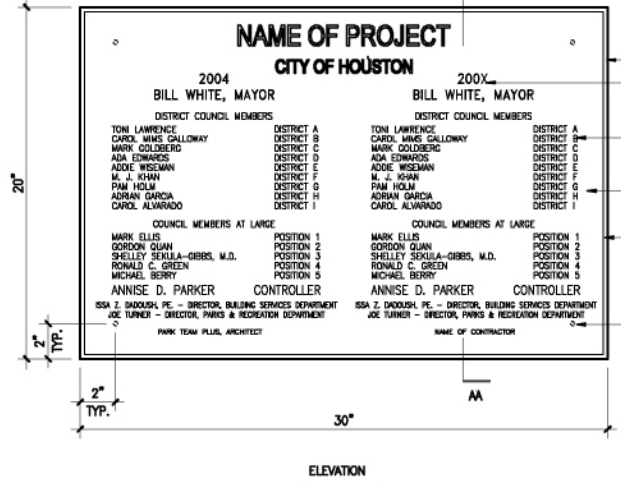
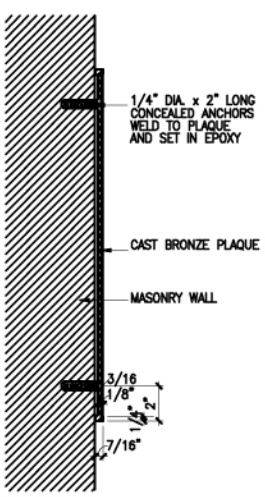

CAST BRONZE PLAQUE
YEAR BUILDING IS COMPLETED
RAISED LETTERS: HELVETICA MEDIUM FONT, TYP.
PEBBLE TEXTURE BACKGROUND
1/4" BORDERS, TYP.
4 - 1/4" DIA. x 2" LONG CONCEALED ANCHORS

NOTE: VERIFY TEXT WITH OWNER'S REPRESENTATIVE.

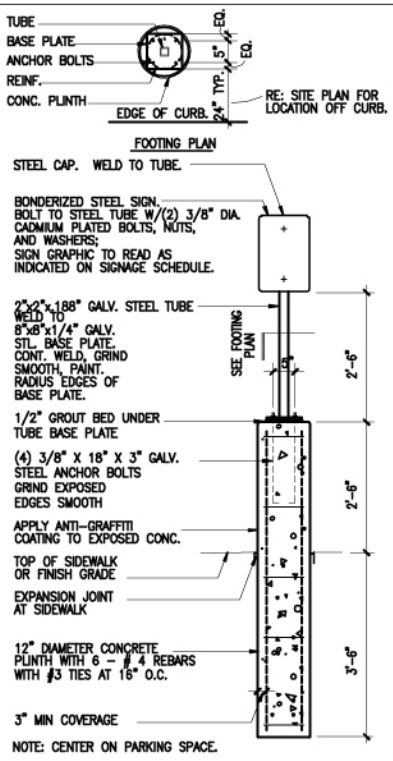

SIGN POST DETAIL 3/4" = 1'-0" 14

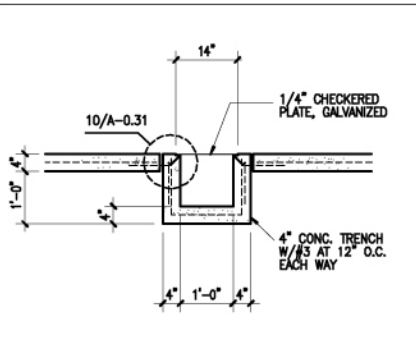

SIDEWALK DRAIN SECTION 3/4" = 1'-0" 10

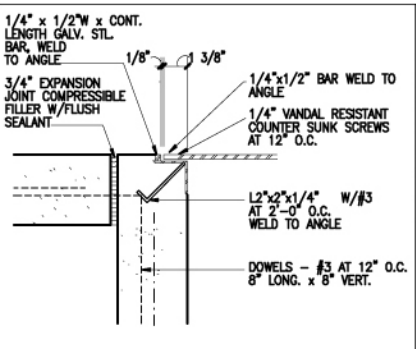

SIDEWALK DRAIN DETAIL 3" = 1'-0" 5

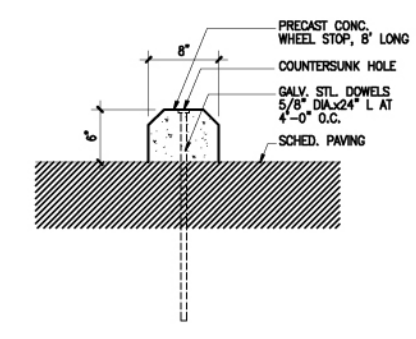

DETAIL AT PRECAST CONC. WHEEL STOP 1/2" = 1'-0" 9

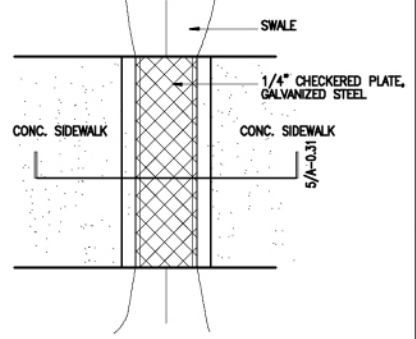

SIDEWALK DRAIN PLAN 3/4" = 1'-0" 4

ISSUE LOG		
NO.	DATE	DESCRIPTION

SEAL:
EVERY SHEET MUST BE SEALED AND SIGNED BY AN ARCHITECT OR ENGINEER LICENSED IN TEXAS PRIOR TO PERMITTING AND CONSTRUCTION

Parks Capital Improvement Program

for City of Houston Building Services Department and Parks & Recreation Department

PARK NAME: _____
PARK ADDRESS _____



REVIEWED:

DESIGNER	DATE	SCALE

DATE: _____
G.F.S. No: [L-NININ-NI-5]
SCALE: [AS NOTED]
DRAWN BY: _____
CHECKED BY: _____

CONSTRUCTION SIGN AND MISC. DETAILS

SHEET NO.: _____
A-0.23

CITY DWG. NO.: _____

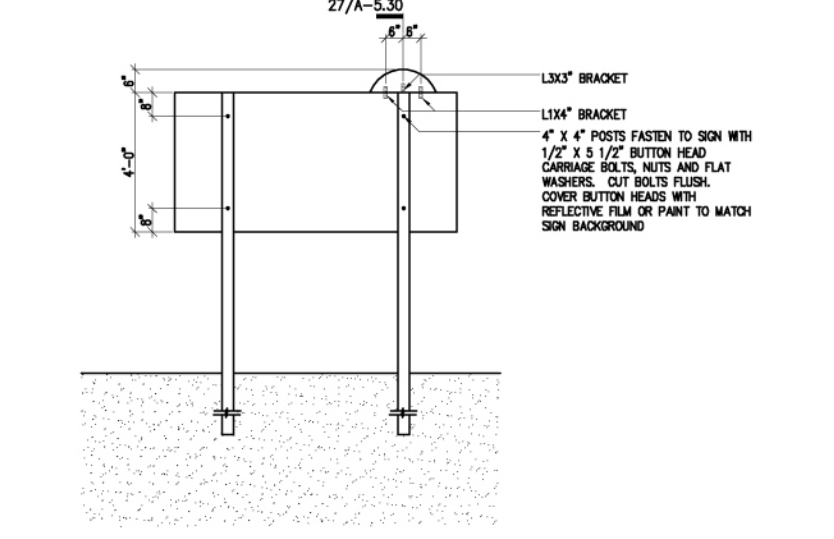
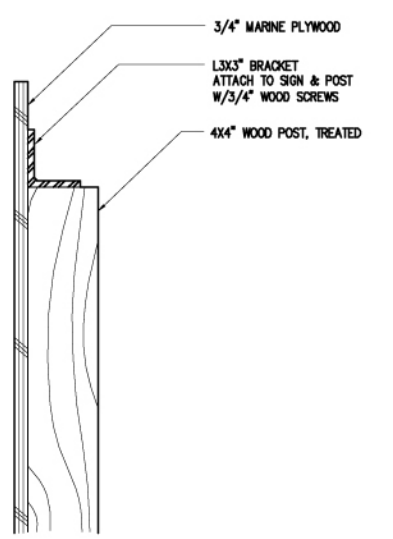

CONSTRUCTION SIGN - DETAIL 3/4" = 1'-0" 27

CONSTRUCTION SIGN - BACK 1/2" = 1'-0" 17

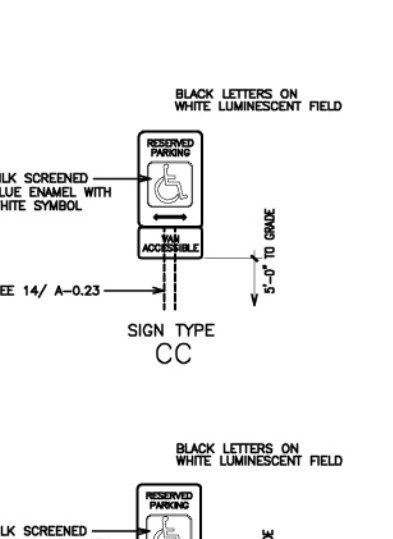

SIGN TYPE CC 1/2" = 1'-0" 7

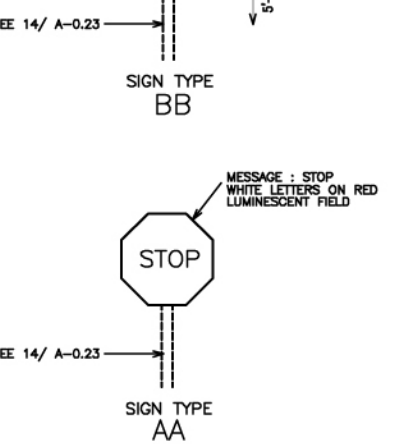

SIGN TYPE BB 1/2" = 1'-0" 7

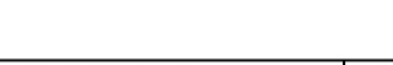

SIGN TYPE AA 1/2" = 1'-0" 16

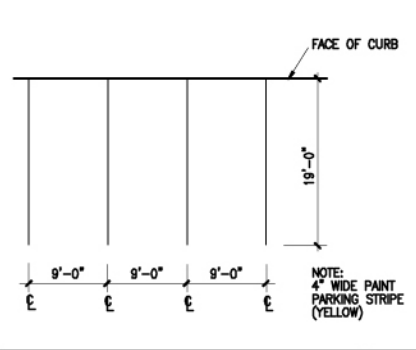

TYPICAL PARKING MARKINGS 1/8" = 1'-0" 8

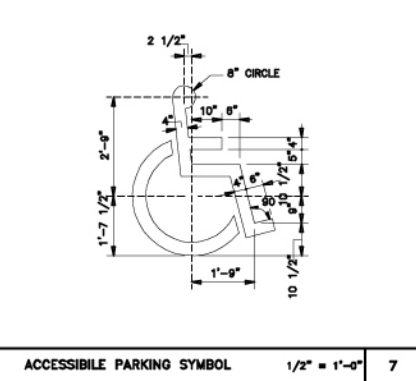

ACCESSIBLE PARKING SYMBOL 1/2" = 1'-0" 7

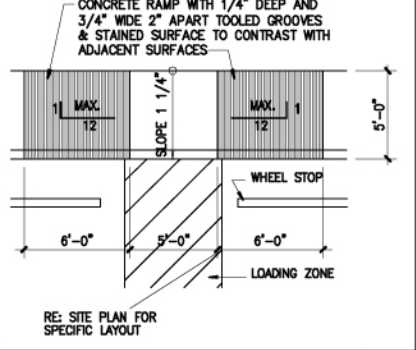

CURB RAMP 1/4" = 1'-0" 3

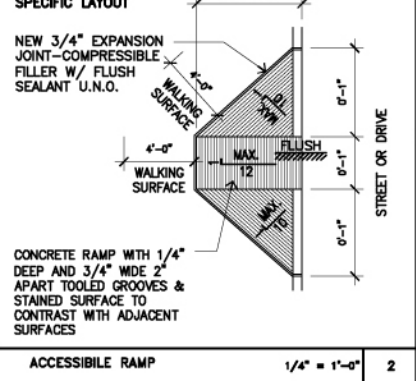

ACCESSIBLE RAMP 1/4" = 1'-0" 2

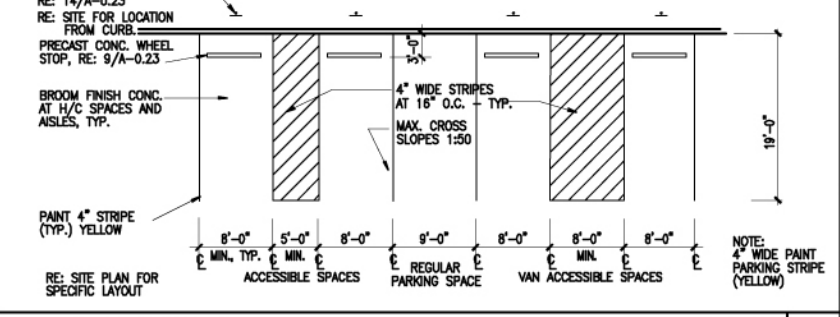

ACCESSIBLE PARKING SPACE 1/8" = 1'-0" 1

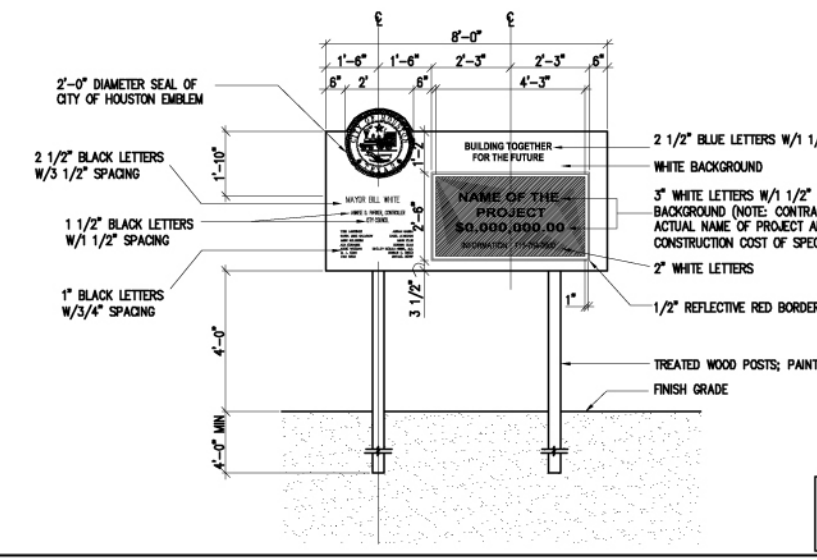

NOTES: 1. VERIFY TEXT WITH OWNER'S REPRESENTATIVE.
2. RE: 17/A-5.30 FOR BACK OF SIGN
3. ALL DESIGNS ON THIS SH. SHALL COMPLY WITH THE CITY OF HOUSTON STANDARD SIGN SPECIFICATIONS

CONSTRUCTION SIGN - FRONT 1/2" = 1'-0" 16

TRAFFIC SIGN SCHEDULE 11

ACCESSIBLE PARKING SPACE 1/8" = 1'-0" 1

CONSTRUCTION SIGN AND MISC. DETAILS SHEET NO.: A-0.23

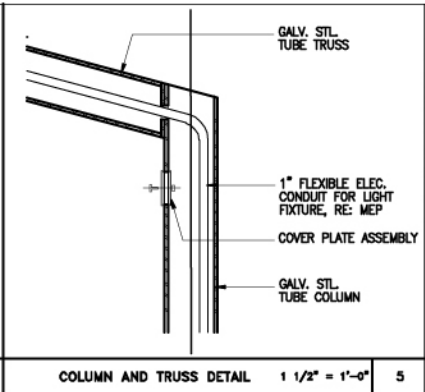
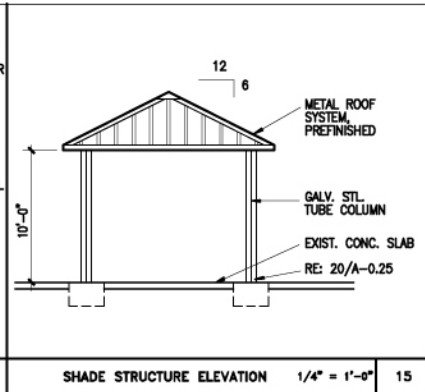
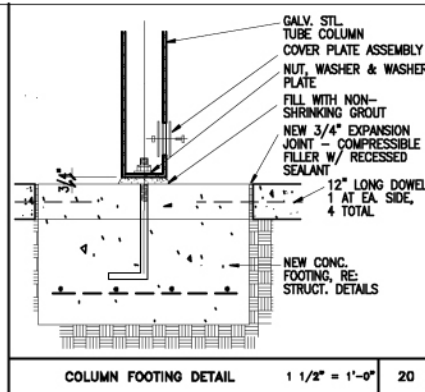
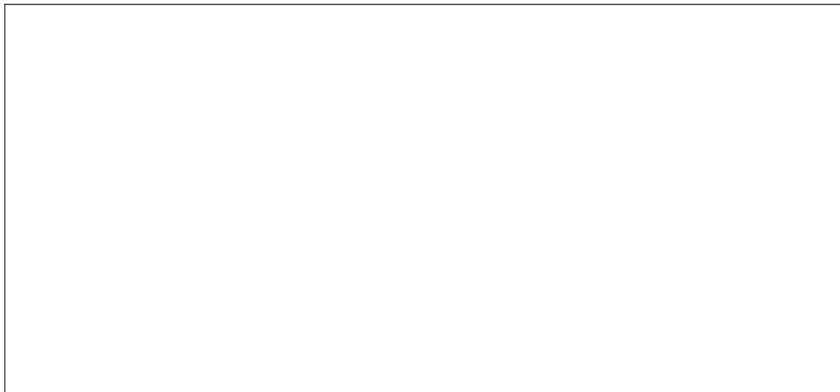

ISSUE LOG		
NO.	DATE	DESCRIPTION

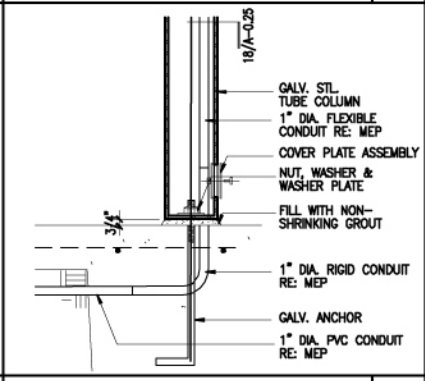
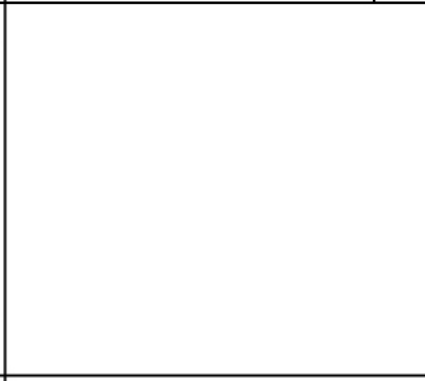
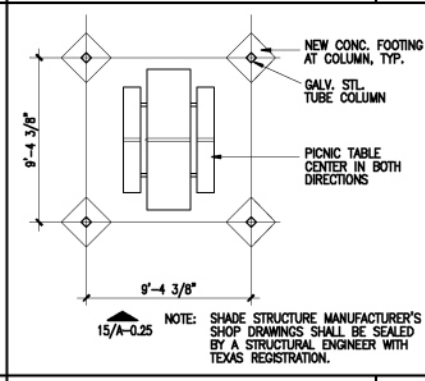
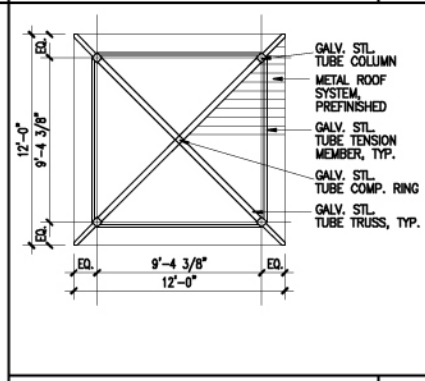

SEAL:

EVERY SHEET MUST BE SEALED AND SIGNED BY AN ARCHITECT OR ENGINEER LICENSED IN TEXAS PRIOR TO PERMITTING AND CONSTRUCTION

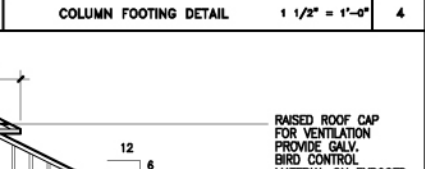
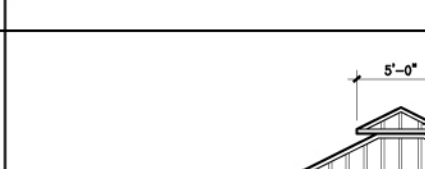
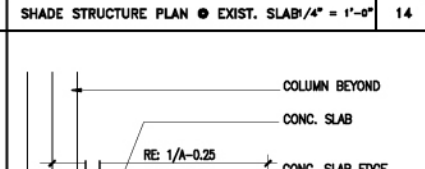
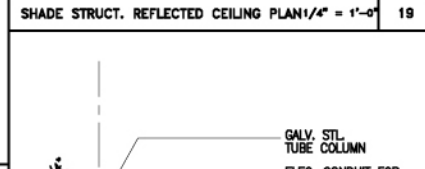
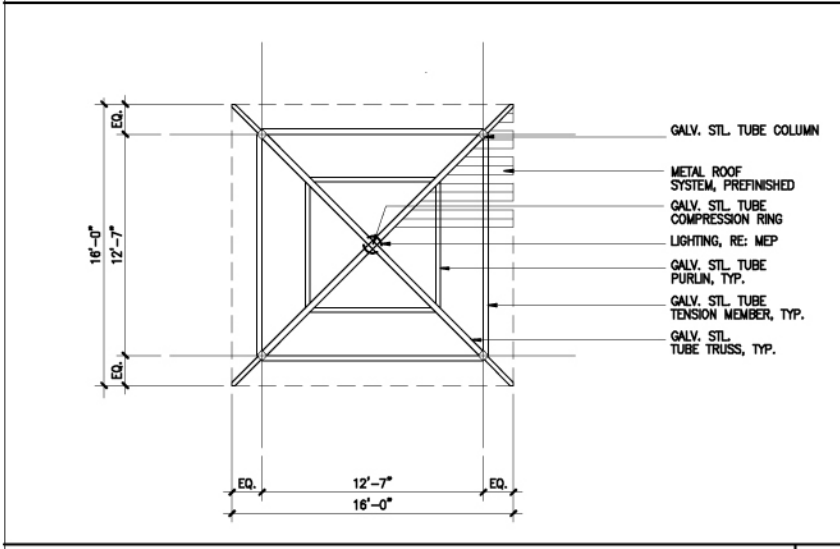

Parks Capital Improvement Program

for City of Houston Building Services Department and Parks & Recreation Department

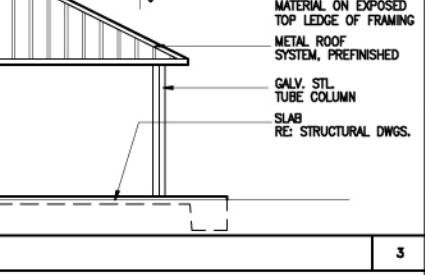
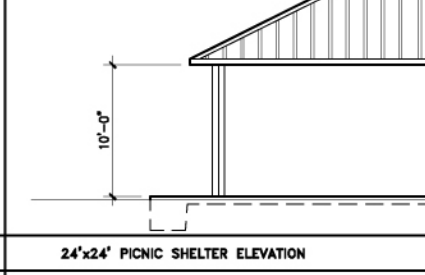
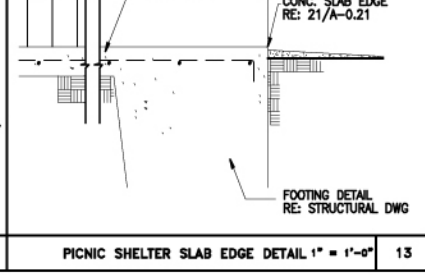
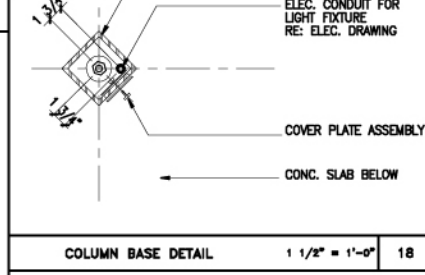
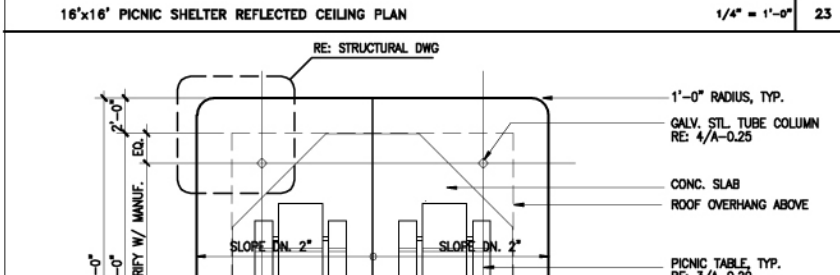

PARK NAME: _____

PARK ADDRESS: _____

CITY OF HOUSTON
BUILDING SERVICES DEPARTMENT

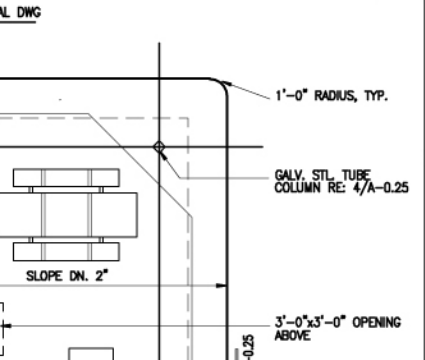
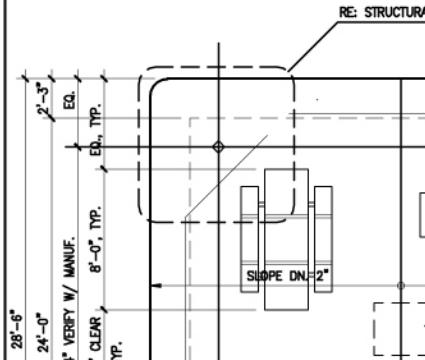
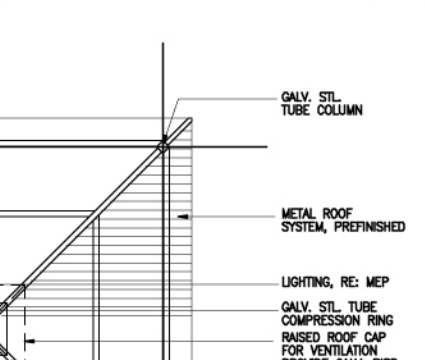
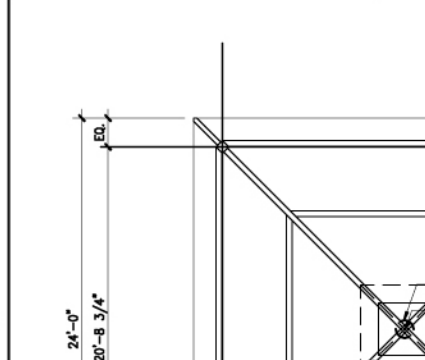
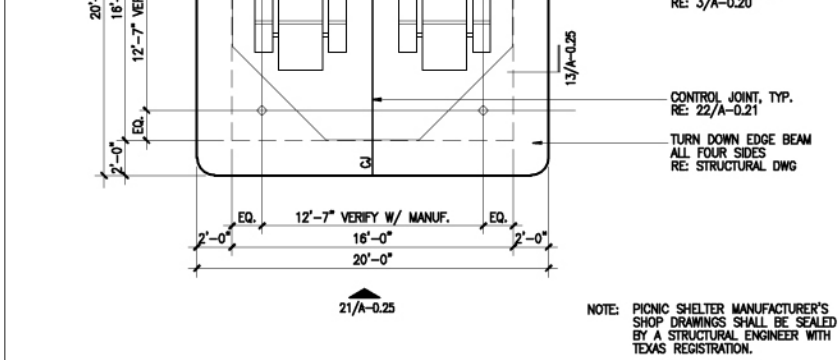

REVIEWED:

PICNIC MANAGER: _____

SPONSORING DEPARTMENT: _____

PROJECT NUMBER: _____

CITY ENGINEER - BLDG: _____

CITY ENGINEER - PLS: _____

OTHER APPROVALS:

WATER ENGINEERING: _____

TRAFFIC AND TRANSPORTATION: _____

INDUSTRIAL ENGINEERING: _____

STREET, BRIDGE & HIGHWAY ENGINEERING: _____

ENVIRONMENTAL ENGINEERING: _____

PLANNING & RECREATION: _____

CITY ENGINEER - PLS: _____

GENERAL, TYPE OF PUBLIC WORKS & ENGINEERING: _____

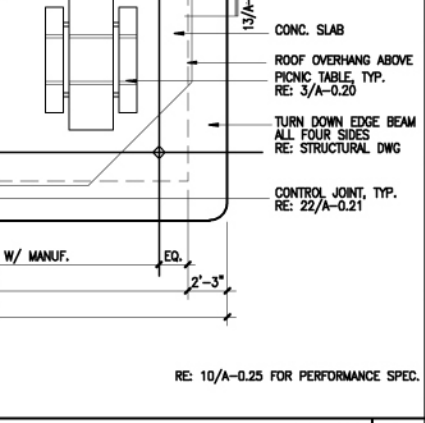
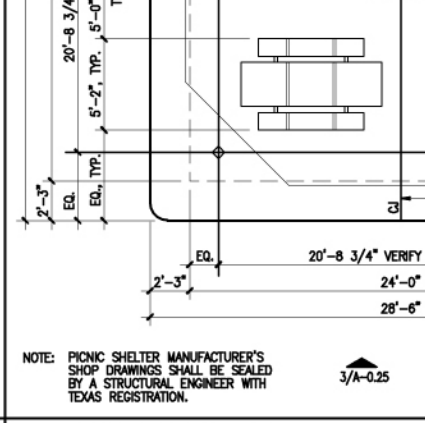
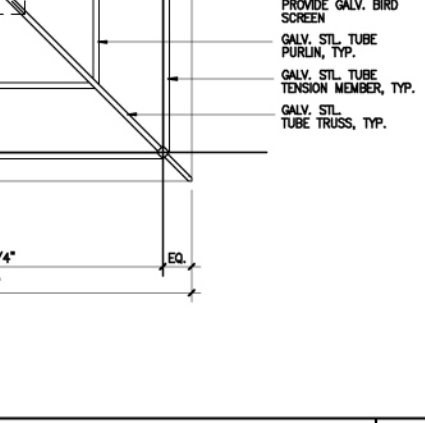
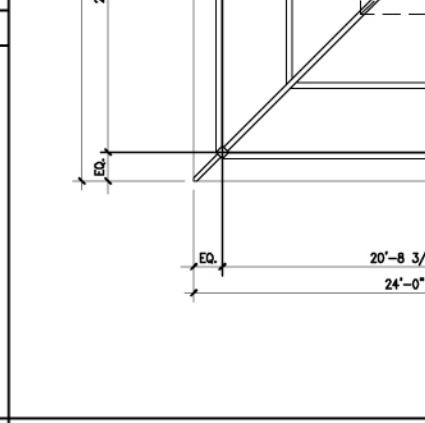
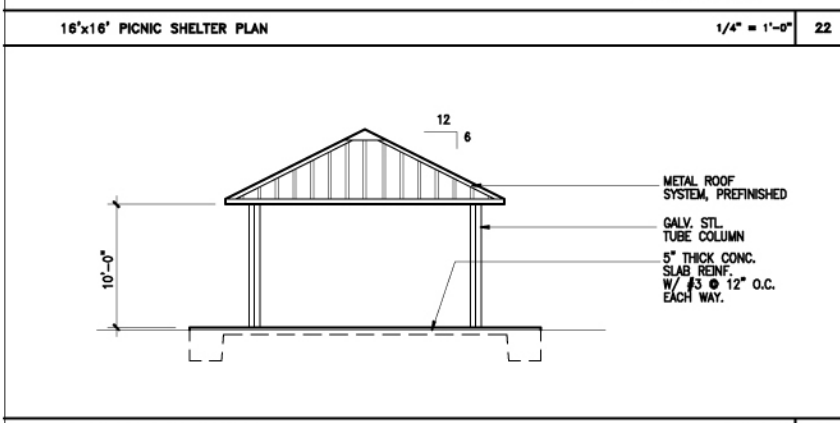

DATE: _____

G.F.S. No.: [L-NNNN-NN-3]

SCALE: [AS NOTED]

DRAWN BY: _____

CHECKED BY: _____

SHEET TITLE: **PRE-ENGINEERED PICNIC SHELTER**

SHEET NO.: **A-0.25**

CITY DWG. NO.: _____

16'x16' PICNIC SHELTER ELEVATION x" = 1'-0" 21

24'x24' PICNIC SHELTER REFLECTED CEILING PLAN 1/4" = 1'-0" 11

24'x24' PICNIC SHELTER PLAN 1/4" = 1'-0" 1

24'x24' PICNIC SHELTER PLAN 1/4" = 1'-0" 1

24'x24' PICNIC SHELTER PLAN 1/4" = 1'-0" 1

24'x24' PICNIC SHELTER PLAN 1/4" = 1'-0" 1

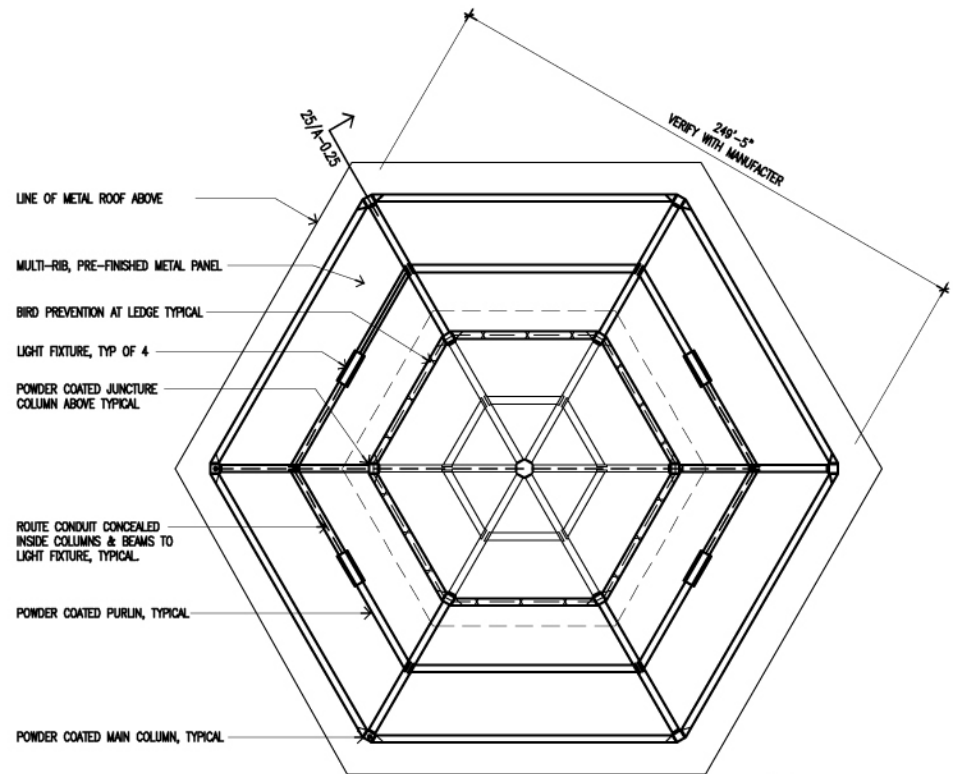

HEXAGONAL PICNIC SHELTER PAVILION REFLECTED CEILING PLAN

1/4" = 1'-0"

13

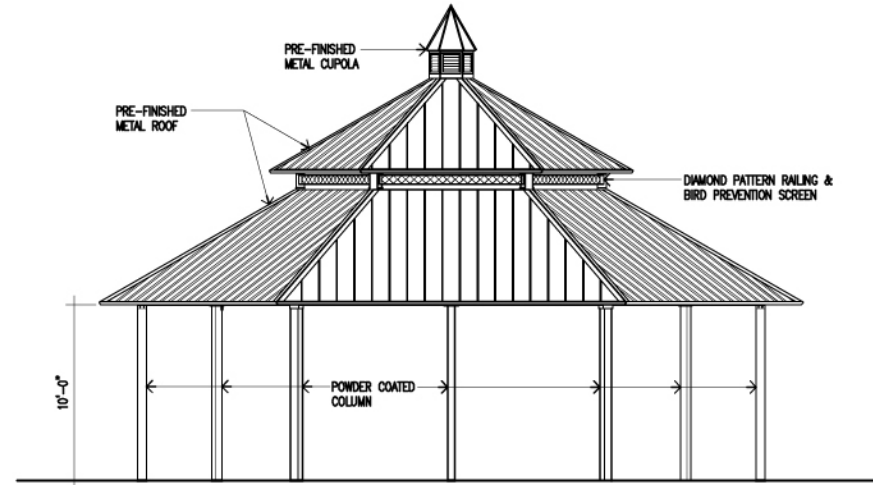

HEXAGONAL PICNIC SHELTER PAVILION ELEVATION

1/4" = 1'-0"

3

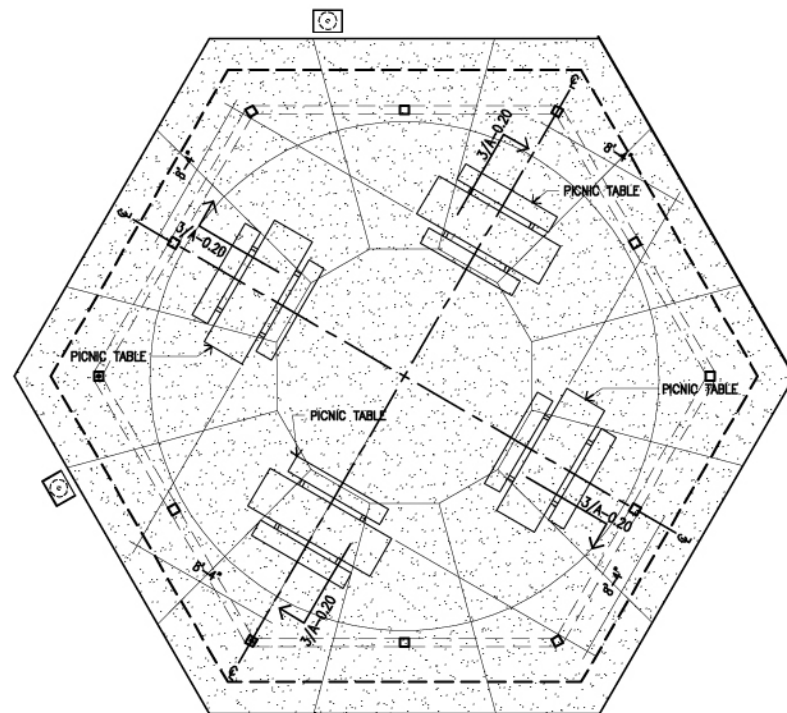

HEXAGONAL PICNIC PAVILION FLOOR PLAN - PICNIC TABLE LAYOUT

1/4" = 1'-0"

11

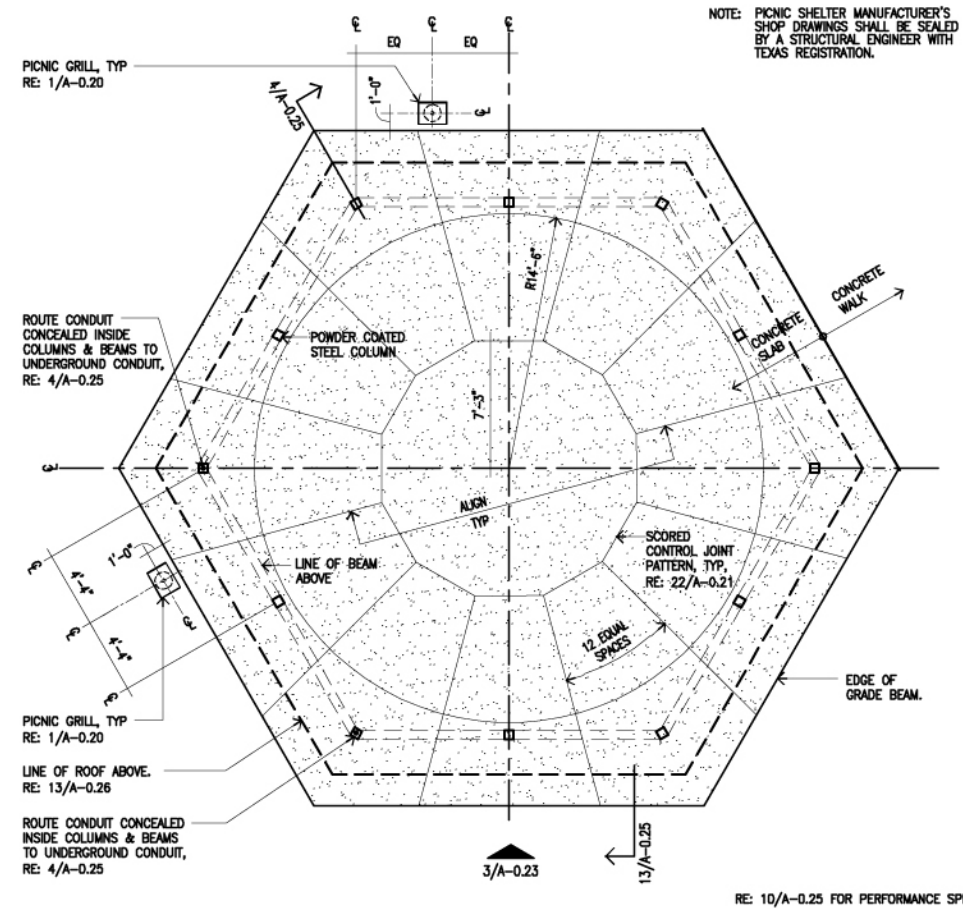

HEXAGONAL PICNIC SHELTER PAVILION PLAN

1/4" = 1'-0"

1

ISSUE LOG		
NO.	DATE	DESCRIPTION

SEAL:
EVERY SHEET MUST BE SEALED AND SIGNED BY AN ARCHITECT OR ENGINEER LICENSED IN TEXAS PRIOR TO PERMITTING AND CONSTRUCTION

Parks Capital Improvement Program
for City of Houston
Building Services Department and
Parks & Recreation Department

PARK NAME:
PARK NAME
PARK ADDRESS

CITY OF HOUSTON
BUILDING SERVICES
DEPARTMENT

REVIEWED:
PICNIC MANAGER _____ SIGNATURE REQUIRED
PROJECT NUMBER _____
CITY ENGINEER - BLDG _____ DATE _____

OTHER APPROVALS:
SEAL ENGINEER _____ TITLE AND INFORMATION
REGISTERED ENGINEERING _____ STREET, MAIL & NEW ADDRESS
EXAMINER SUPERVISOR _____ PLANNING & INSPECTION
CITY ENGINEER - PRC _____ DATE _____
ARCHITECT, TITLE OF FIRM NAME & ADDRESS _____ DATE _____

DATE: _____
G.F.S. No: _____ [L-NNNN-NN-3]
SCALE: _____ [AS NOTED]
DRAWN BY: _____
CHECKED BY: _____

SHEET TITLE:
**PRE-ENGINEERED
PICNIC SHELTER**

SHEET NO.:
A-0.26

CITY DWG. NO.: _____

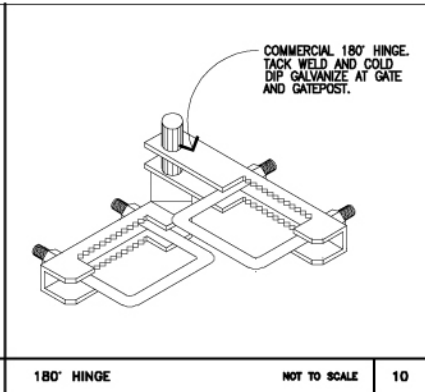
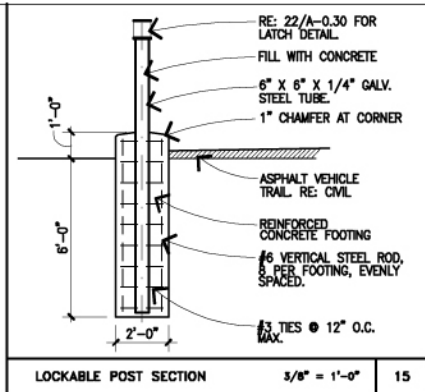

PIPE GATE GENERAL NOTES

- PROMOTE EACH GATE WITH CASE HARDENED PADLOCK BEST (OR EQUAL) WITH REMOVABLE CORE ON HPRD MASTER KEY SYSTEM.
- INSTALL MOCK UP OF ONE GATE PRIOR TO FABRICATING OTHERS.
- ALL STEEL COMPONENTS TO BE HOT DIPPED GALVANIZED AFTER FABRICATION. GRIND SMOOTH AT WELDS.

ISSUE LOG		
NO.	DATE	DESCRIPTION

LOCKABLE POST SECTION 5/8" = 1'-0" 15

180° HINGE NOT TO SCALE 10

GENERAL NOTES 5

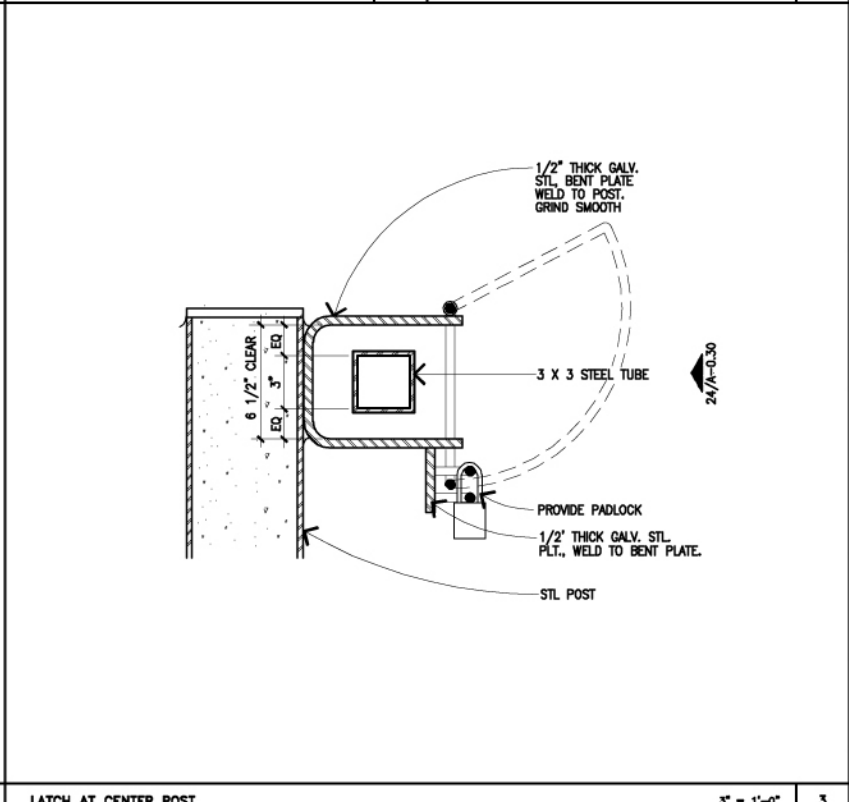
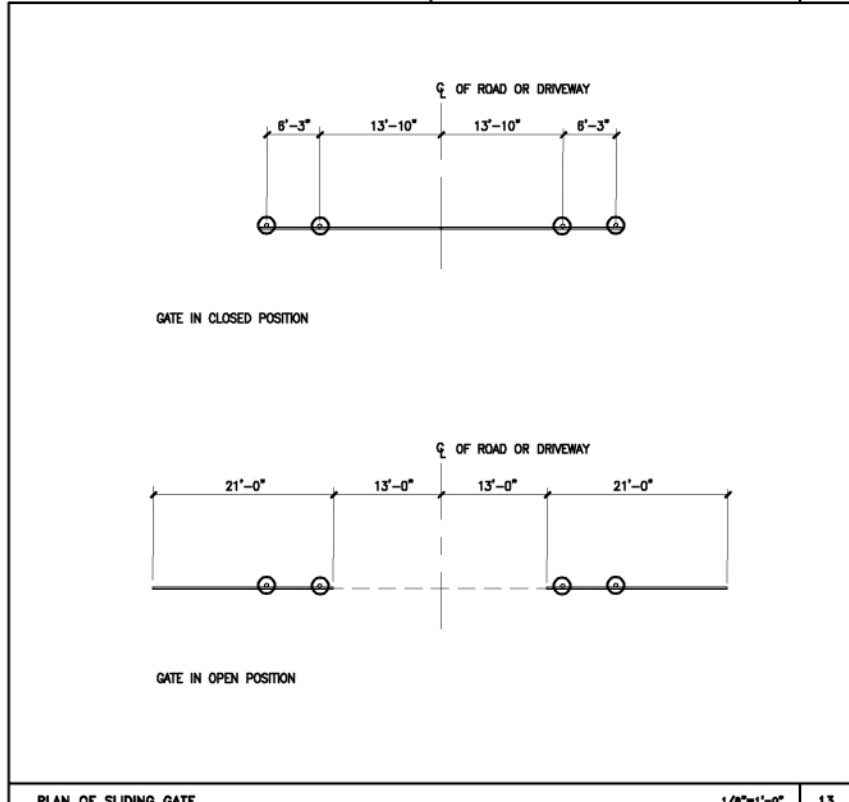

PLAN OF SLIDING GATE 1/8" = 1'-0" 13

LATCH AT CENTER POST 3" = 1'-0" 3

SEAL:
EVERY SHEET MUST BE SEALED AND SIGNED BY AN ARCHITECT OR ENGINEER LICENSED IN TEXAS PRIOR TO PERMITTING AND CONSTRUCTION

Parks Capital Improvement Program
for City of Houston
Building Services Department and Parks & Recreation Department

PARK NAME:
PARK NAME
PARK ADDRESS



REVIEWED:

DESIGNER: _____ DRAWING REVISION: _____
PROJECT NUMBER: _____
DATE: _____
OTHER APPROVALS:
CITY ENGINEER - CIVIL _____
CITY ENGINEER - TRAFFIC AND TRANSPORTATION _____
CITY ENGINEER - STREET, BRIDGE & NEW CONSTRUCTION _____
CITY ENGINEER - PLANNING & DEVELOPMENT _____
CITY ENGINEER - FIRE _____
SPECIAL TYPE OF PUBLIC WORKS & ENGINEERING _____

DATE: _____
G.F.S. No.: [L-NNNN-NN-S]
SCALE: [AS NOTED]
DRAWN BY: _____
CHECKED BY: _____

SHEET TITLE:
DRIVEWAY GATES

SHEET NO.:
A-0.30

CITY DWG. NO.:

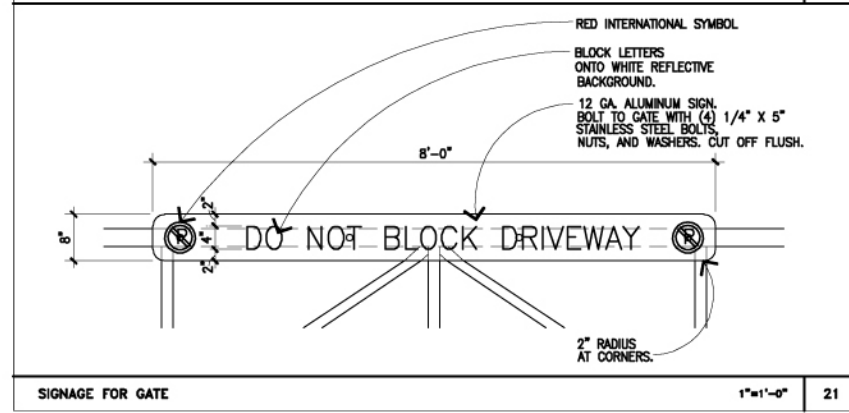
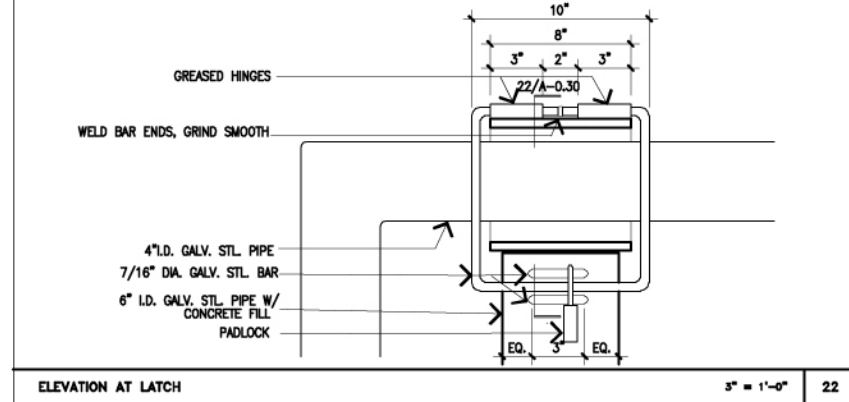

ELEVATION AT LATCH 3" = 1'-0" 22

SIGNAGE FOR GATE 1" = 1'-0" 21

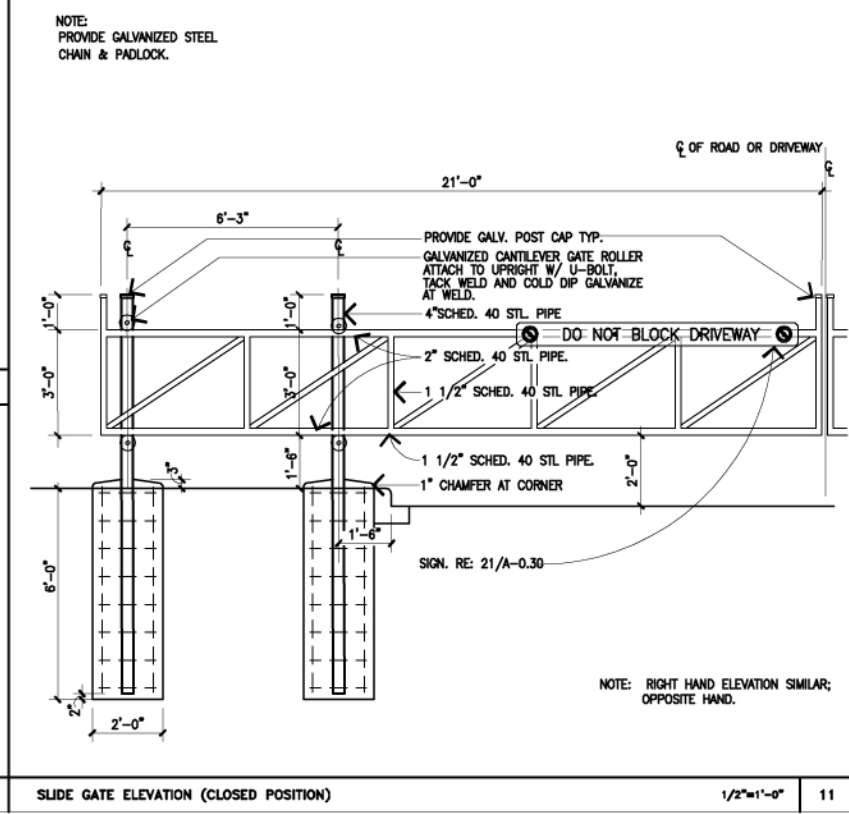

SLIDE GATE ELEVATION (CLOSED POSITION) 1/2" = 1'-0" 11

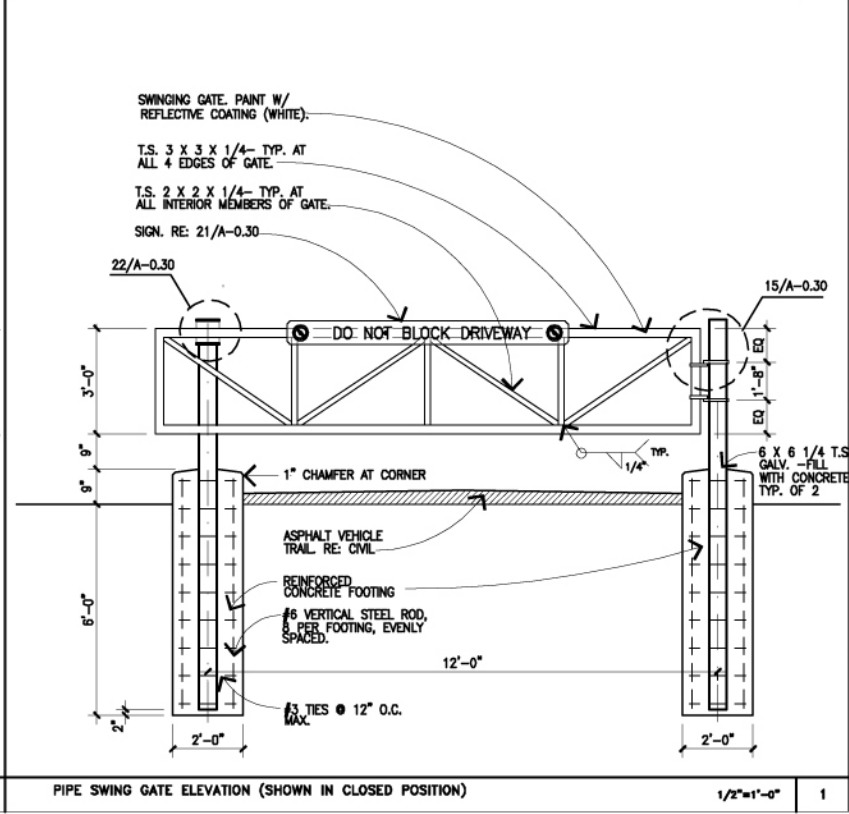

PIPE SWING GATE ELEVATION (SHOWN IN CLOSED POSITION) 1/2" = 1'-0" 1

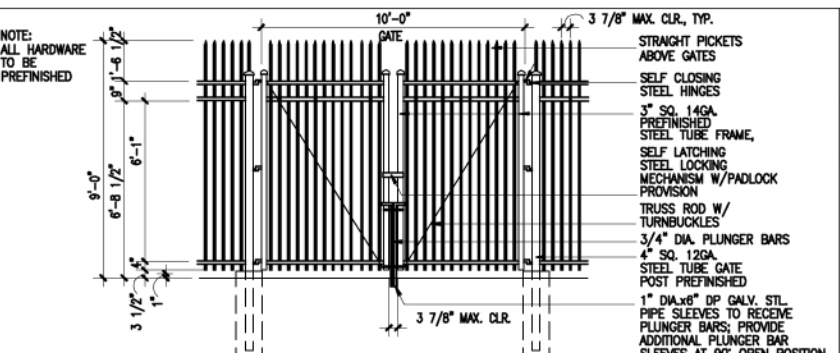
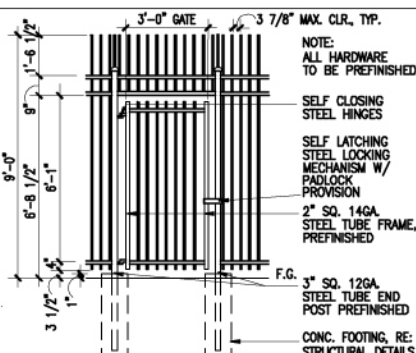
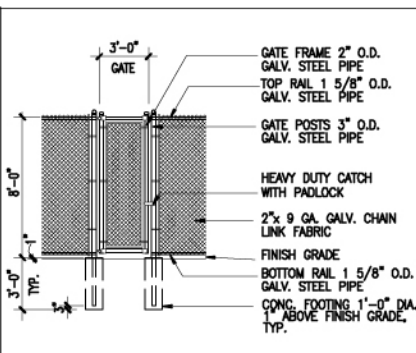

TYP. 8' FENCE SINGLE SWING GATE ELEV./4" = 1'-0" 20

ORNAMENTAL SINGLE SWING GATE 3/4" = 1'-0" 15

ORNAMENTAL DOUBLE SWING GATE 3/8" = 1'-0" 5

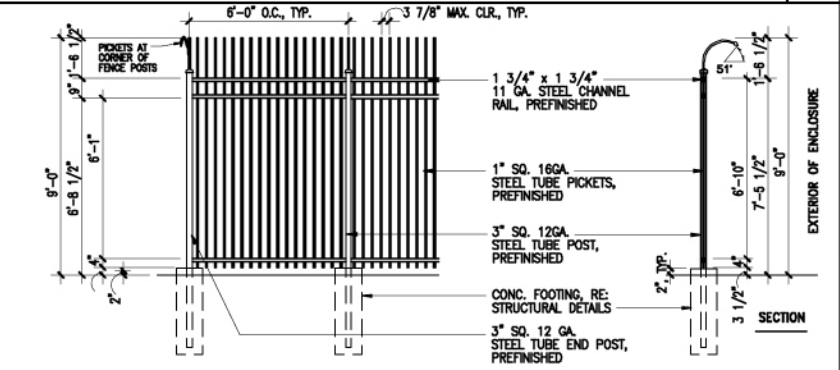
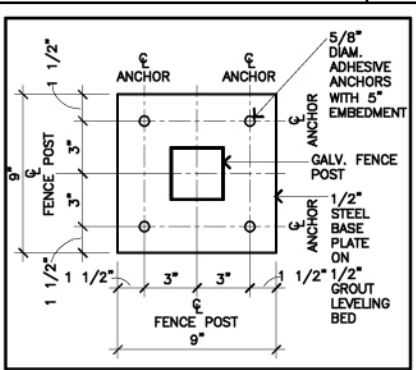
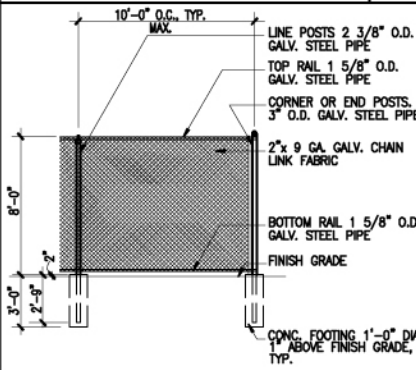

TYPICAL 8' FENCE ELEVATION 1/4" = 1'-0" 19

BASE PLATE DETAIL-TYP. 3" = 1'-0" 14

ORNAMENTAL FENCE ELEVATION/SECTION 3/8" = 1'-0" 4

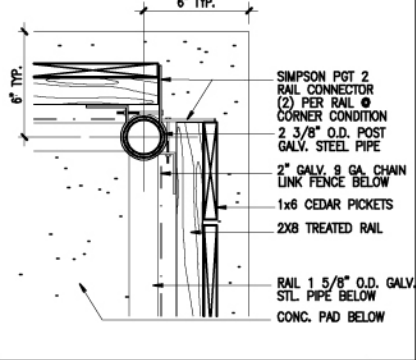
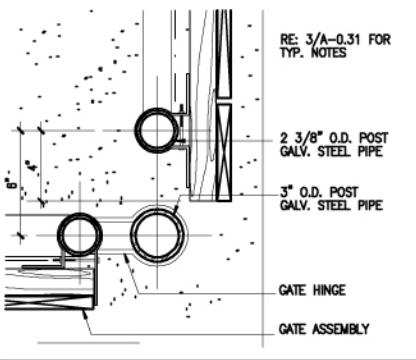
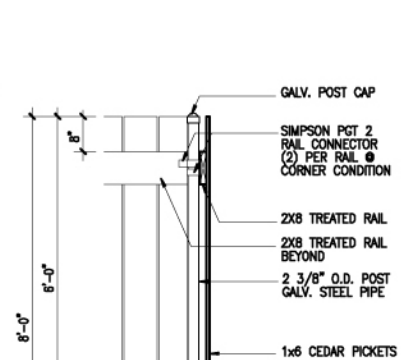
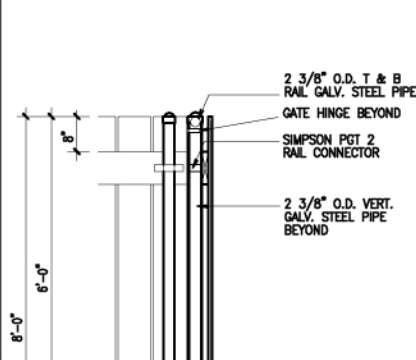
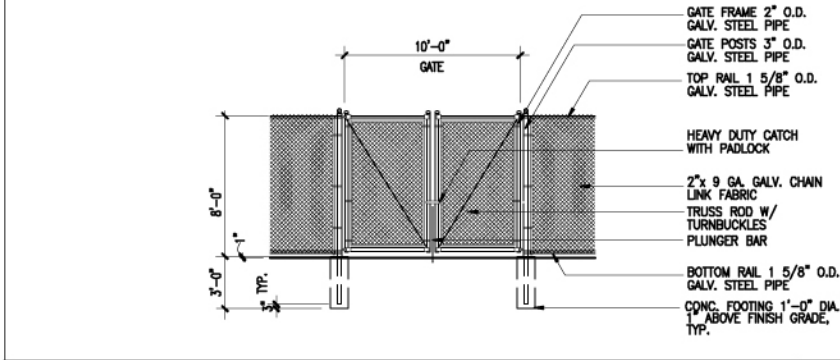

TYPICAL 8' FENCE DOUBLE SWING GATE ELEVATION 1/4" = 1'-0" 23

GATE DETAIL 3/4" = 1'-0" 17

FENCE DETAIL 3/4" = 1'-0" 12

DETAIL AT GATE POST 3" = 1'-0" 8

DETAIL AT TYP. CORNER 3" = 1'-0" 3

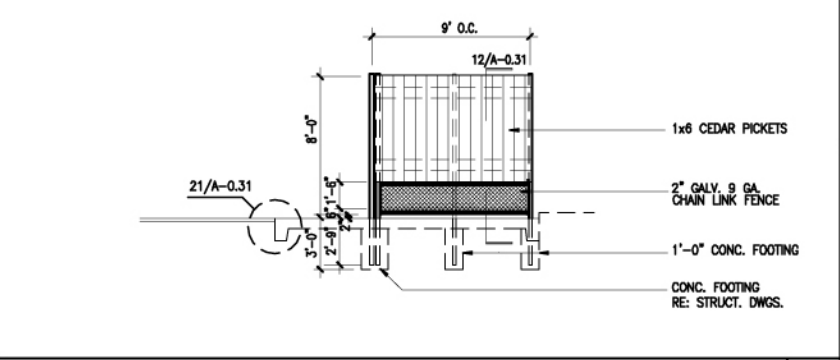
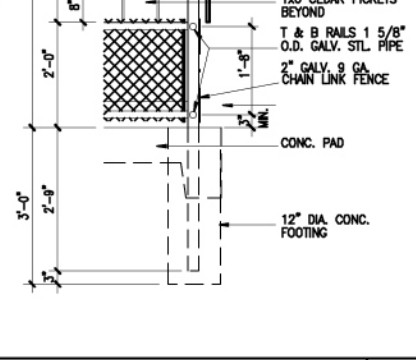
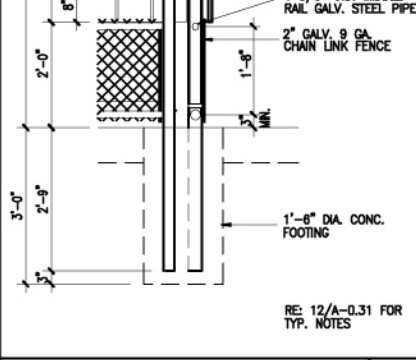
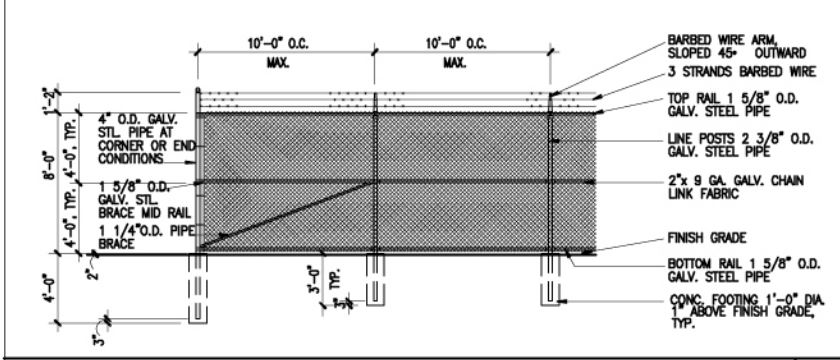

SECURITY FENCE ELEVATION/CORNER CONDITION 1/4" = 1'-0" 22

GATE DETAIL 3/4" = 1'-0" 17

FENCE DETAIL 3/4" = 1'-0" 12

DUMPSTER ENCLOSURE ELEVATION 1/4" = 1'-0" 2

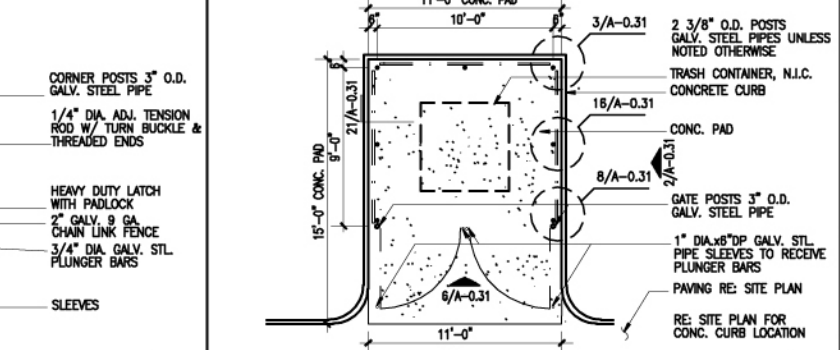
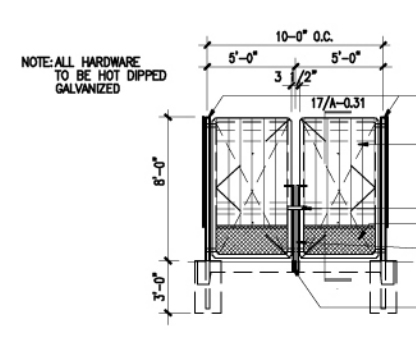
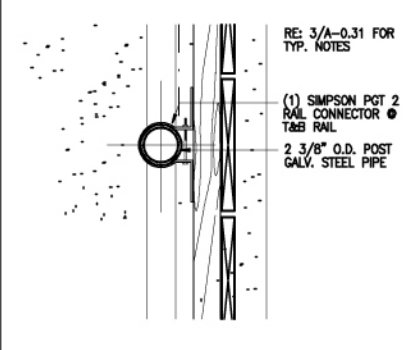
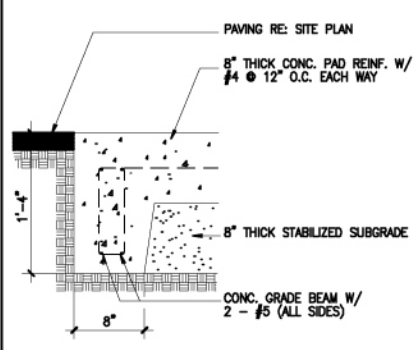
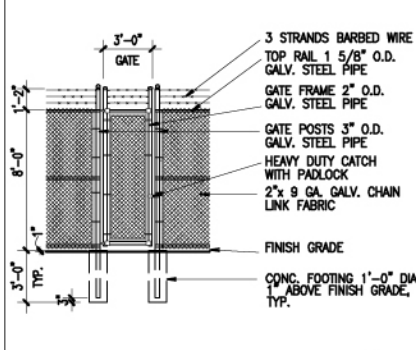

SECURITY FENCE GATE ELEVATION 1/4" = 1'-0" 26

DETAIL AT TRASH BIN CONC. SLAB EDGE 1/2" = 1'-0" 21

DETAIL AT TYP. INTERMEDIATE POSTS 1" = 1'-0" 16

DUMPSTER ENCLOSURE GATE ELEV. 1/4" = 1'-0" 6

DUMPSTER ENCLOSURE 1/4" = 1'-0" 1

ISSUE LOG		
NO.	DATE	DESCRIPTION

SEAL:

EVERY SHEET MUST BE SEALED AND SIGNED BY AN ARCHITECT OR ENGINEER LICENSED IN TEXAS PRIOR TO PERMITTING AND CONSTRUCTION

Parks Capital Improvement Program

for City of Houston
Building Services Department and
Parks & Recreation Department

PARK NAME:
PARK NAME
PARK ADDRESS

REVIEWED:

DATE: _____

G.F.S. No.: [L-NNNN-NN-3]

SCALE: [AS NOTED]

DRAWN BY: _____

CHECKED BY: _____

SHEET TITLE:
FENCE & DUMPSTER ENCLOSURE DETAILS

SHEET NO.:
A-0.31

CITY DWG. NO.: _____

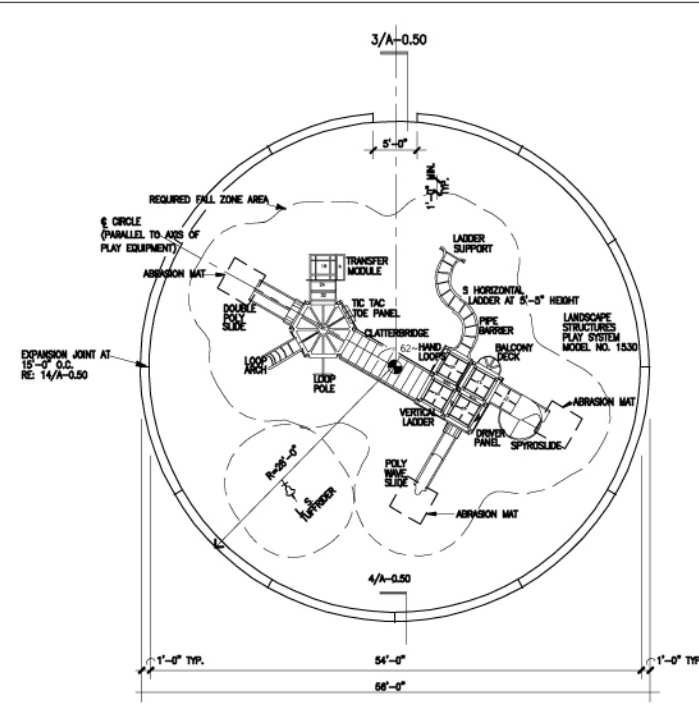

- NOTES:
- DRAWING SHOWS APPROXIMATE LOCATION FOR PLAYGROUND EQUIPMENT. LOCATE EQUIPMENT W/MINIMUM 1'-0" CLEARANCE BETWEEN FALL ZONE AND INSIDE FACE OF CONCRETE BORDER. VERIFY FINAL LOCATION WITH OWNER'S REPRESENTATIVE.
 - FALL ZONES SHOWN FOR EACH UNIT OF EQUIPMENT ARE BASED UPON INFORMATION FURNISHED BY THE EQUIPMENT MANUFACTURER. CONTRACTOR IS RESPONSIBLE FOR CONFIRMING FALL ZONE REQUIREMENTS FOR EACH PIECE OF EQUIPMENT PRIOR TO LAYOUT OF EQUIPMENT IN ORDER TO PROVIDE REQUIRED FALL ZONES COMPLYING WITH CPSC "PUBLIC PLAYGROUND HANDBOOK FOR SAFETY."
 - RE: CIVIL FOR GRADING INFORMATION
 - RE: SITE PLAN FOR ORIENTATION
 - SLEEVED PVC DRAINAGE PIPES SHALL ONLY BE INSTALLED AT CURBS ADJACENT TO FINISH GRADE WITHOUT SIDEWALKS

PLAN AT ROUND PLAYGROUND 1/8" = 1'-0" 23

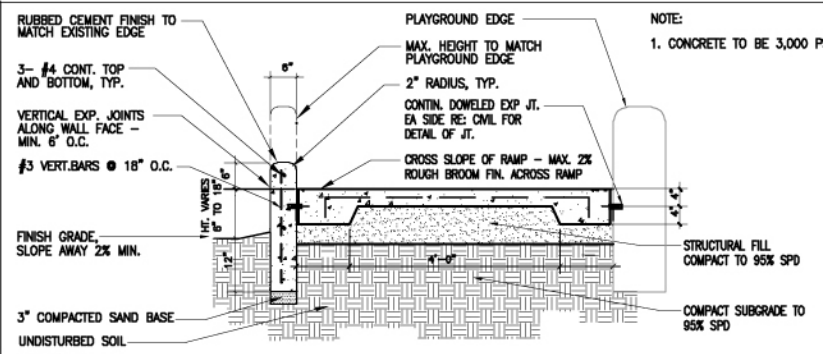

PLAYGROUND WALL/RAMP DETAIL - SECTION A-A 3/4" = 1'-0" 15

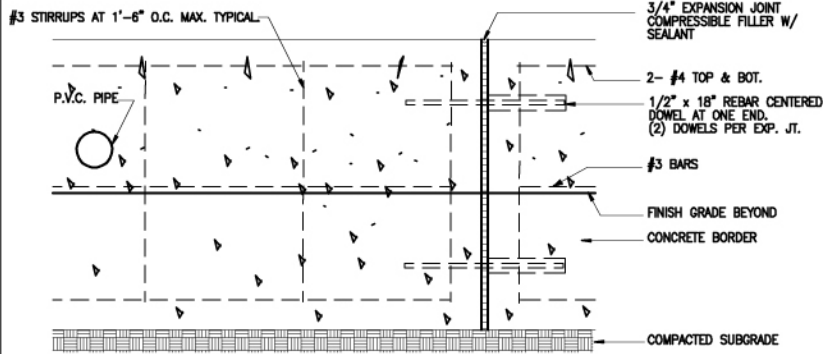

CONCRETE BORDER AT EXPANSION JOINT 1 1/2" = 1'-0" 14

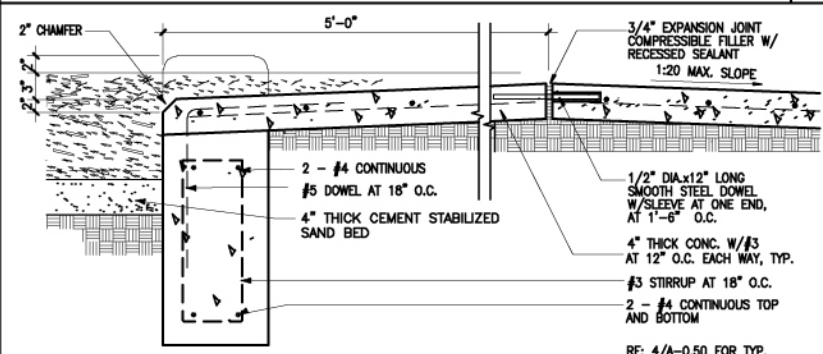

SIDEWALK SECTION DETAIL 1 1/2" = 1'-0" 13

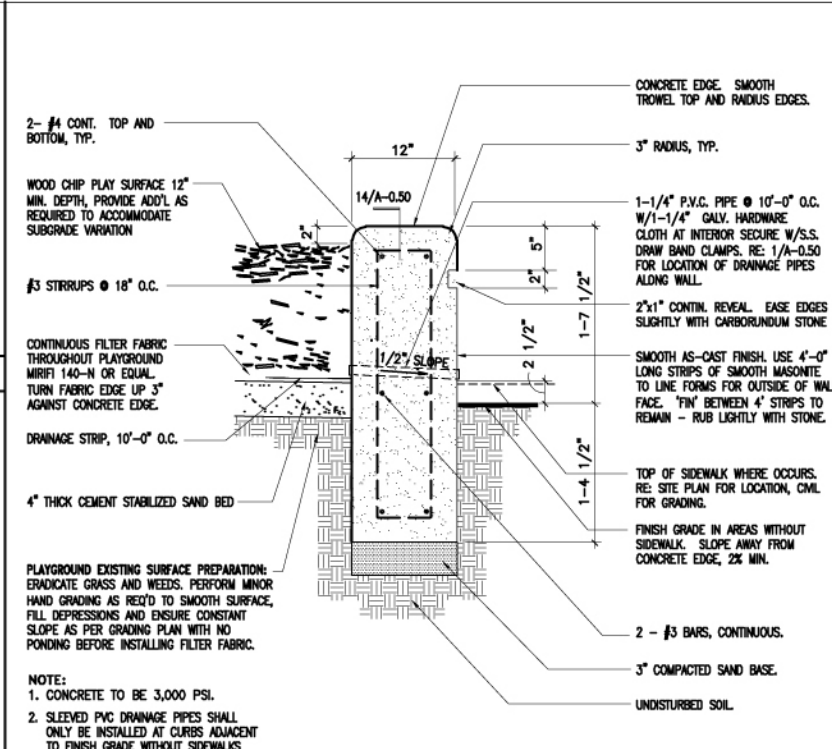

CONCRETE BORDER DETAIL 1 1/2" = 1'-0" 4

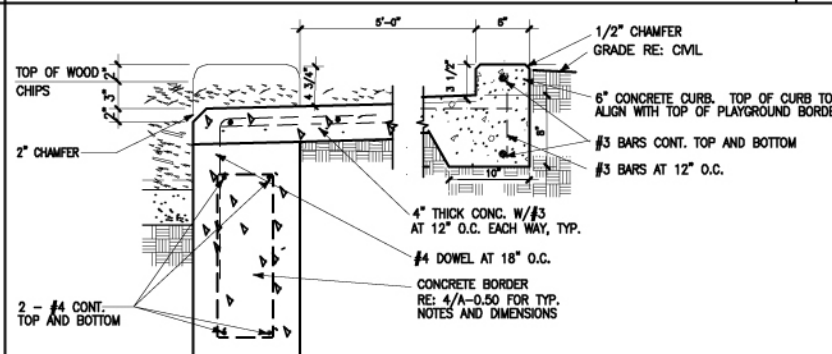

SIDEWALK SECTION DETAIL 1 1/2" = 1'-0" 3

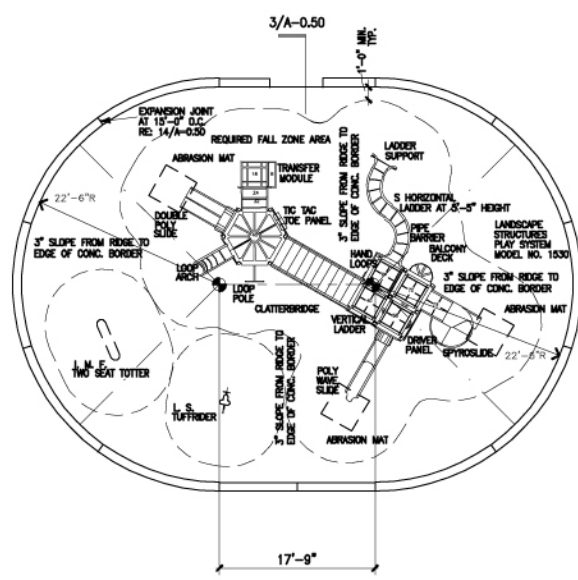

- NOTES:
- DRAWING SHOWS APPROXIMATE LOCATION FOR PLAYGROUND EQUIPMENT. LOCATE EQUIPMENT W/MINIMUM 1'-0" CLEARANCE BETWEEN FALL ZONE AND INSIDE FACE OF CONCRETE BORDER. VERIFY FINAL LOCATION WITH OWNER'S REPRESENTATIVE.
 - FALL ZONES SHOWN FOR EACH UNIT OF EQUIPMENT ARE BASED UPON INFORMATION FURNISHED BY THE EQUIPMENT MANUFACTURER. CONTRACTOR IS RESPONSIBLE FOR CONFIRMING FALL ZONE REQUIREMENTS FOR EACH PIECE OF EQUIPMENT PRIOR TO LAYOUT OF EQUIPMENT IN ORDER TO PROVIDE REQUIRED FALL ZONES COMPLYING WITH CPSC "PUBLIC PLAYGROUND HANDBOOK FOR SAFETY."
 - SLEEVED PVC DRAINAGE PIPES SHALL ONLY BE INSTALLED AT CURBS ADJACENT TO FINISH GRADE WITHOUT SIDEWALKS

PLAYGROUND PLAN 1/8" = 1'-0" 16

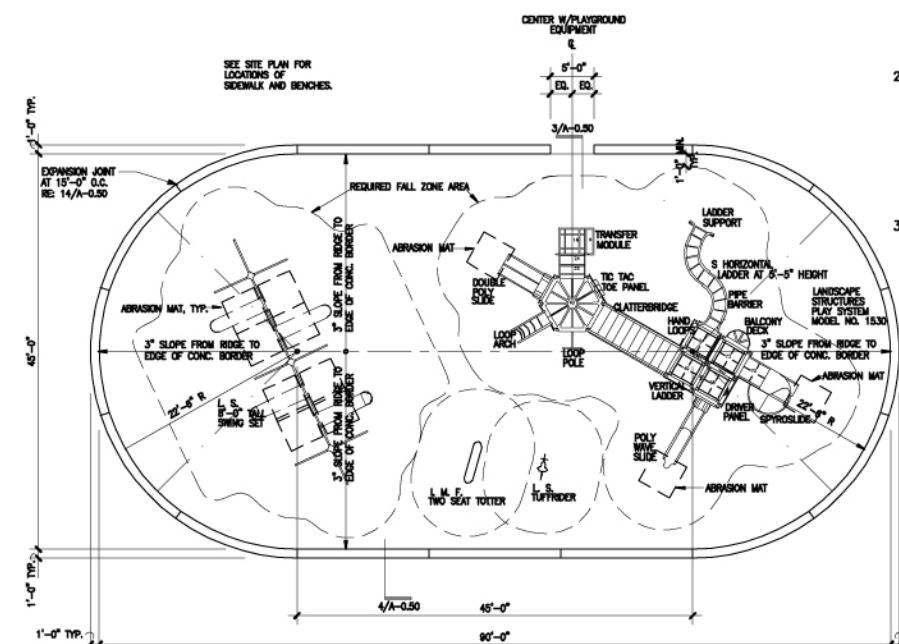

- NOTES:
- DRAWING SHOWS APPROXIMATE LOCATION FOR PLAYGROUND EQUIPMENT. LOCATE EQUIPMENT W/MINIMUM 1'-0" CLEARANCE BETWEEN FALL ZONE AND INSIDE FACE OF CONCRETE BORDER. VERIFY FINAL LOCATION WITH OWNER'S REPRESENTATIVE.
 - FALL ZONES SHOWN FOR EACH UNIT OF EQUIPMENT ARE BASED UPON INFORMATION FURNISHED BY THE EQUIPMENT MANUFACTURER. CONTRACTOR IS RESPONSIBLE FOR CONFIRMING FALL ZONE REQUIREMENTS FOR EACH PIECE OF EQUIPMENT PRIOR TO LAYOUT OF EQUIPMENT IN ORDER TO PROVIDE REQUIRED FALL ZONES COMPLYING WITH CPSC "PUBLIC PLAYGROUND HANDBOOK FOR SAFETY."
 - SLEEVED PVC DRAINAGE PIPES SHALL ONLY BE INSTALLED AT CURBS ADJACENT TO FINISH GRADE WITHOUT SIDEWALKS

PLAYGROUND PLAN 1/8" = 1'-0" 1

ISSUE LOG		
NO.	DATE	DESCRIPTION

SEAL:
EVERY SHEET MUST BE SEALED AND SIGNED BY AN ARCHITECT OR ENGINEER LICENSED IN TEXAS PRIOR TO PERMITTING AND CONSTRUCTION

Parks Capital Improvement Program
for City of Houston
Building Services Department and
Parks & Recreation Department

PARK NAME:
PARK NAME
PARK ADDRESS

CITY OF HOUSTON
BUILDING SERVICES
DEPARTMENT

REVIEWED:

PROJECT NUMBER: _____
DATE: _____

OTHER APPROVALS:

DESIGNER: _____ DATE: _____
CHECKED BY: _____ DATE: _____

DATE: _____
G.F.S. No.: [L-NNNN-NN-3]
SCALE: [AS NOTED]
DRAWN BY: _____
CHECKED BY: _____

SHEET TITLE:
PLAYGROUND PLAN AND DETAILS

SHEET NO.:
A-0.50

CITY DWG. NO.:

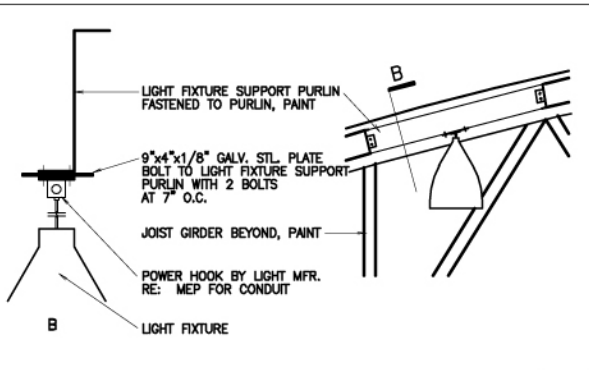
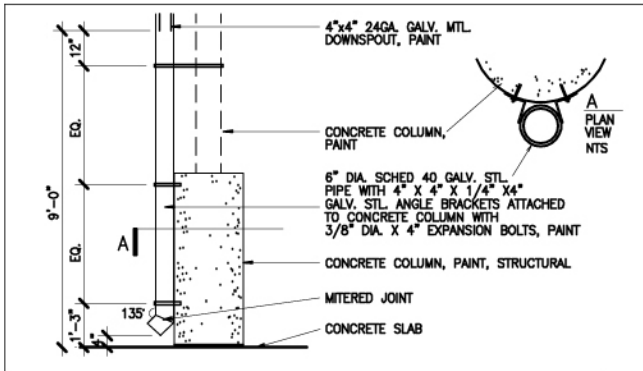

DOWNSPOUT DETAIL 1/2" = 1'-0" 25

LIGHT FIXTURE SUPPORT PURLIN NTS 20

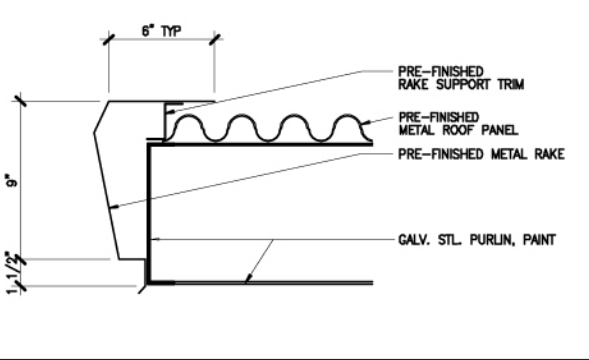
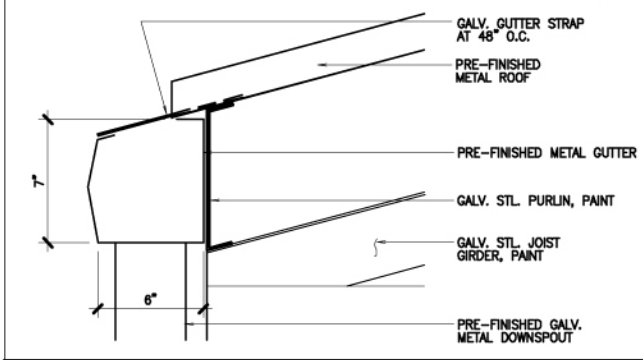

GUTTER DETAIL 3" = 1'-0" 24

GUTTER DETAIL 3" = 1'-0" 19

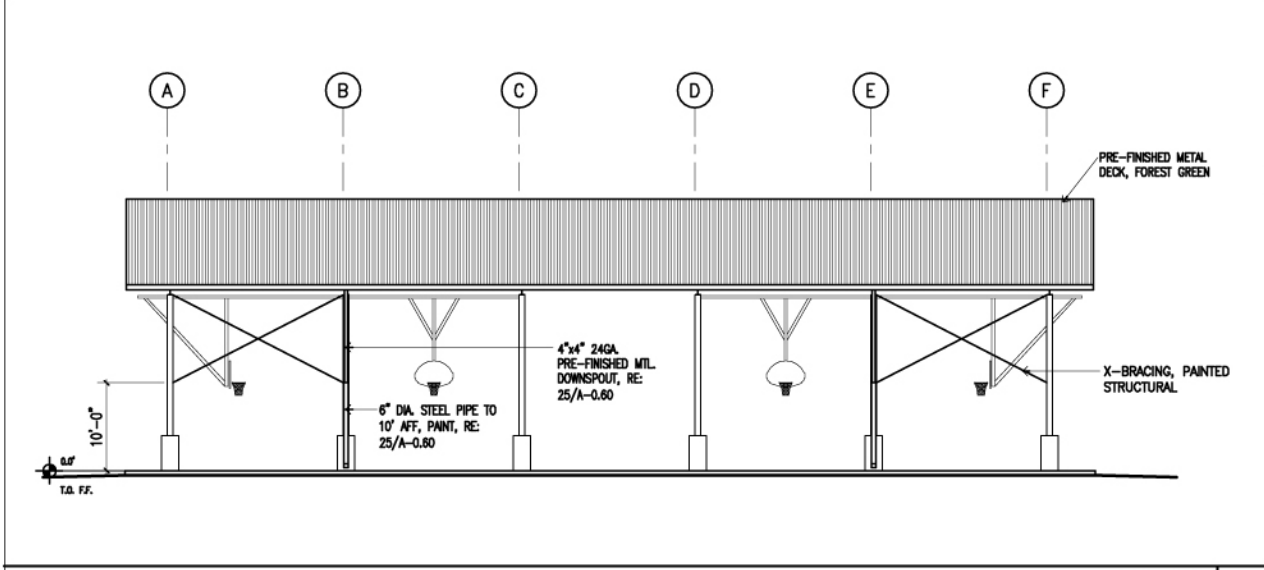

BASKETBALL PAVILION - WEST ELEVATION 1/8" = 1'-0" 17

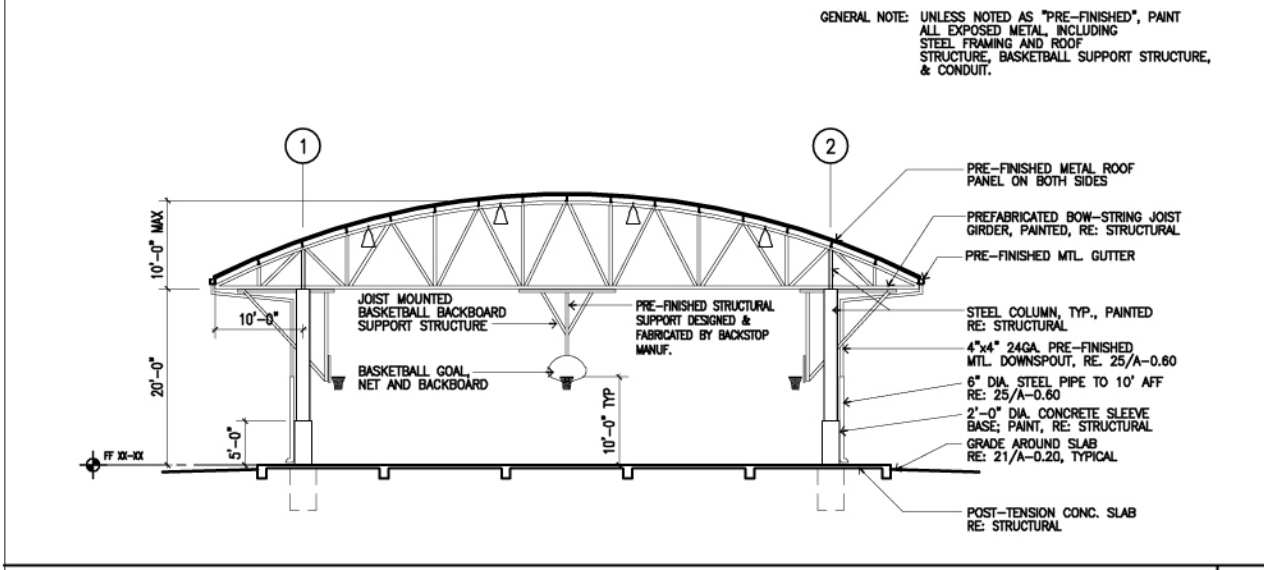

BASKETBALL PAVILION - SOUTH ELEVATION 1/8" = 1'-0" 16

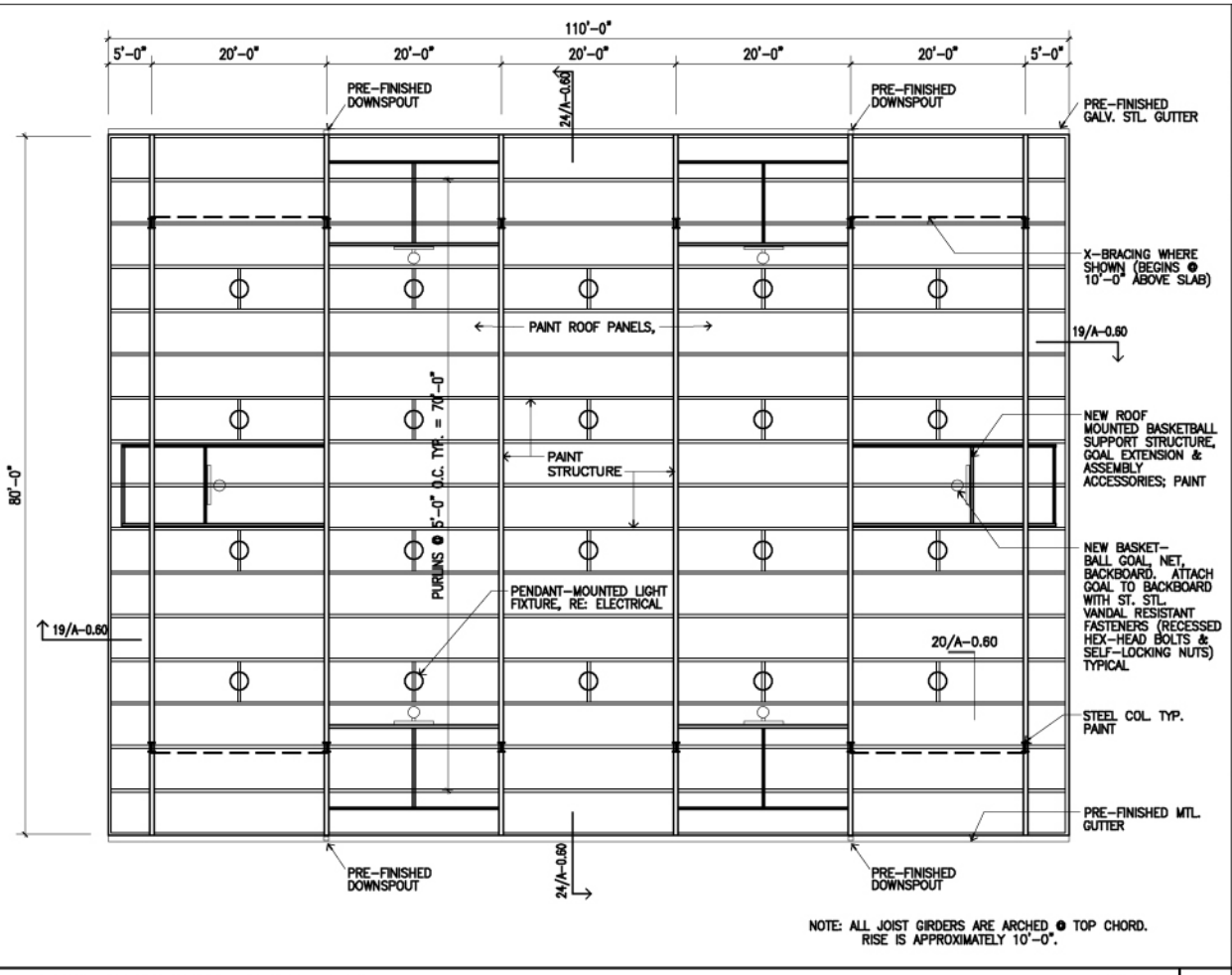

BASKETBALL PAVILION - REFLECTED CEILING PLAN 1/8" = 1'-0" 3

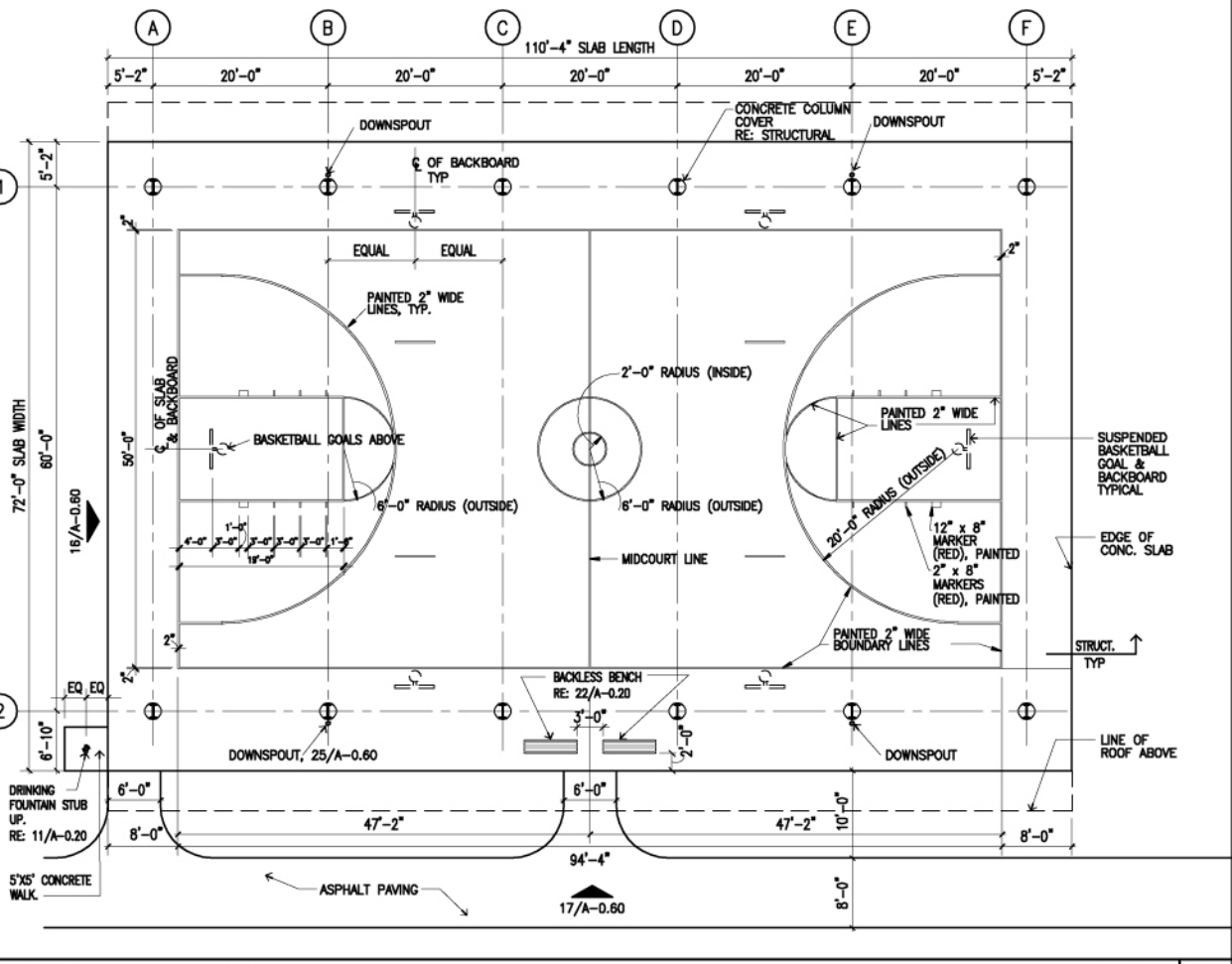

BASKETBALL PAVILION - FLOOR PLAN 1/8" = 1'-0" 1

ISSUE LOG		
NO.	DATE	DESCRIPTION

SEAL:

EVERY SHEET MUST BE SEALED AND SIGNED BY AN ARCHITECT OR ENGINEER LICENSED IN TEXAS PRIOR TO PERMITTING AND CONSTRUCTION

Parks Capital Improvement Program

for City of Houston
Building Services Department and
Parks & Recreation Department

PARK NAME:
PARK NAME

PARK ADDRESS:

CITY OF HOUSTON
BUILDING SERVICES
DEPARTMENT

REVIEWED:

DESIGN MANAGER: _____

SPONSOR REPRESENTATIVE: _____

PROJECT MANAGER: _____

DRAWN BY: _____

CHECKED BY: _____

OTHER APPROVALS:

WITH ENGINEER: _____

TRAVEL AND TRANSPORTATION: _____

INSURANCE ENGINEERING: _____

STREET, BRIDGE & HIGHWAY ENGINEERING: _____

SEWERAGE ENGINEERING: _____

PLANNING & RECREATION: _____

DRAWN BY: _____

CHECKED BY: _____

DATE: _____

G.F.S. No.: [L-NNNN-NN-3]

SCALE: [AS NOTED]

DRAWN BY: _____

CHECKED BY: _____

SHEET TITLE:
BASKETBALL PAVILION LAYOUT & DETAILS

SHEET NO.:
A-0.60

CITY DWG. NO.:

ISSUE LOG		
NO.	DATE	DESCRIPTION

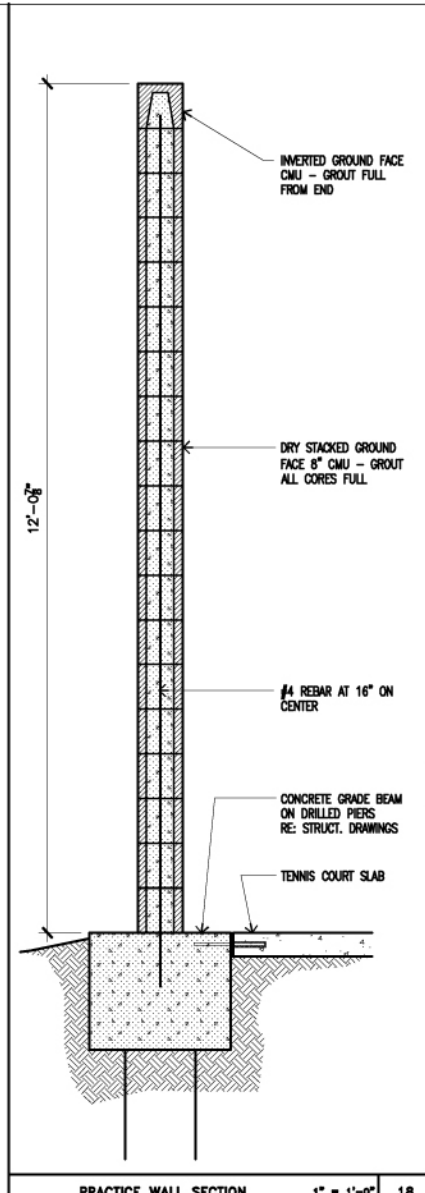

PRACTICE WALL SECTION 1" = 1'-0" 18

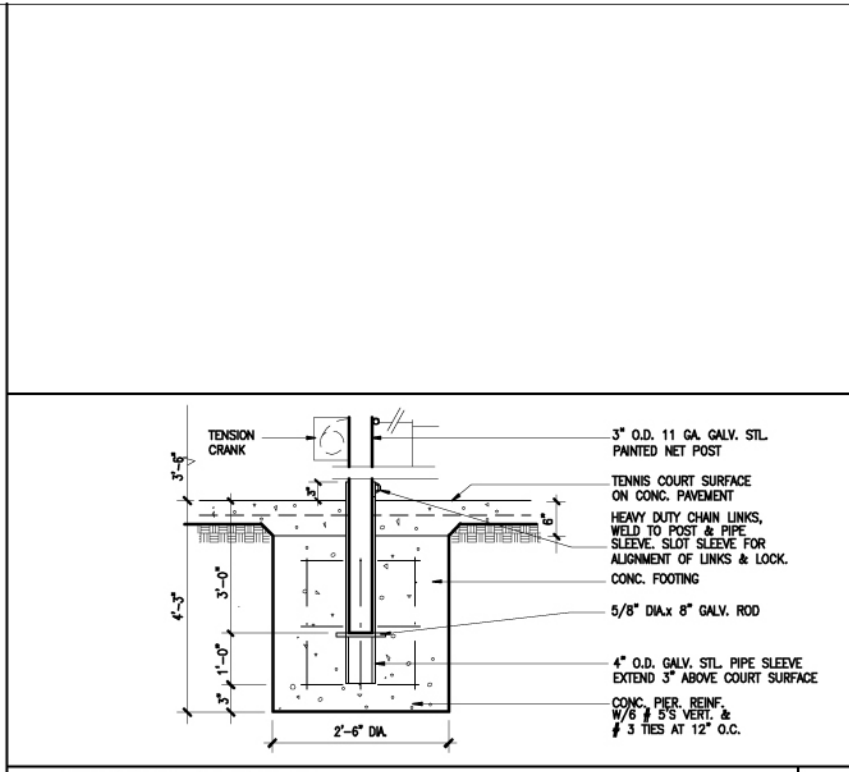

NET POST DETAIL AT TENNIS COURT 1" = 1'-0" 9

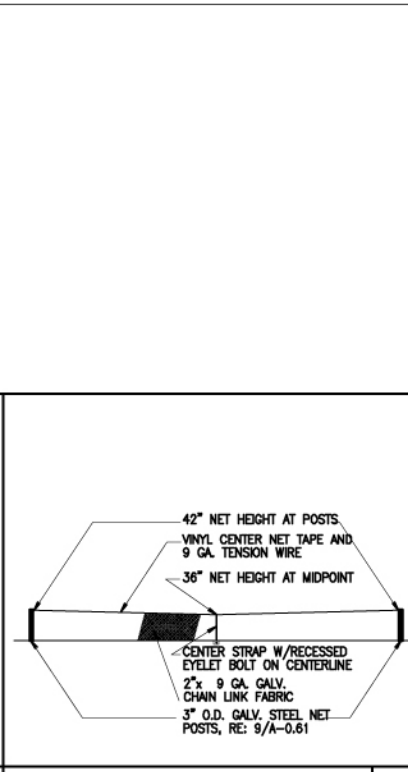

TENNIS NET ELEVATION 1/8" = 1'-0" 4

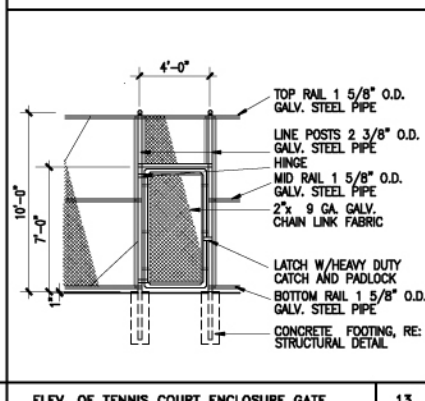

ELEV. OF TENNIS COURT ENCLOSURE GATE 1/4" = 1'-0" 13

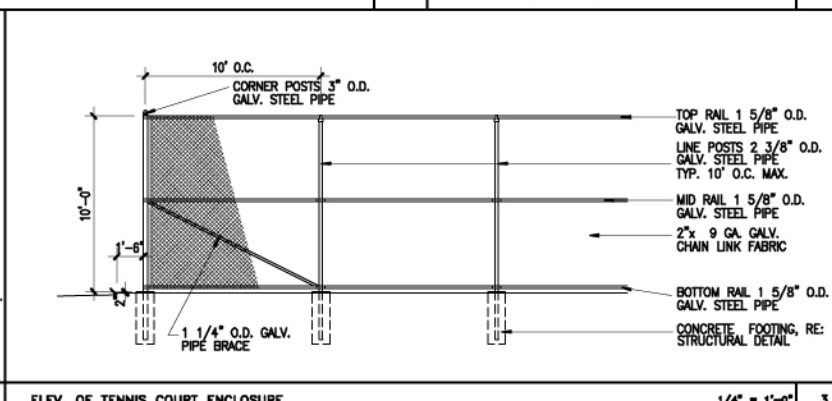

ELEV. OF TENNIS COURT ENCLOSURE 1/4" = 1'-0" 3

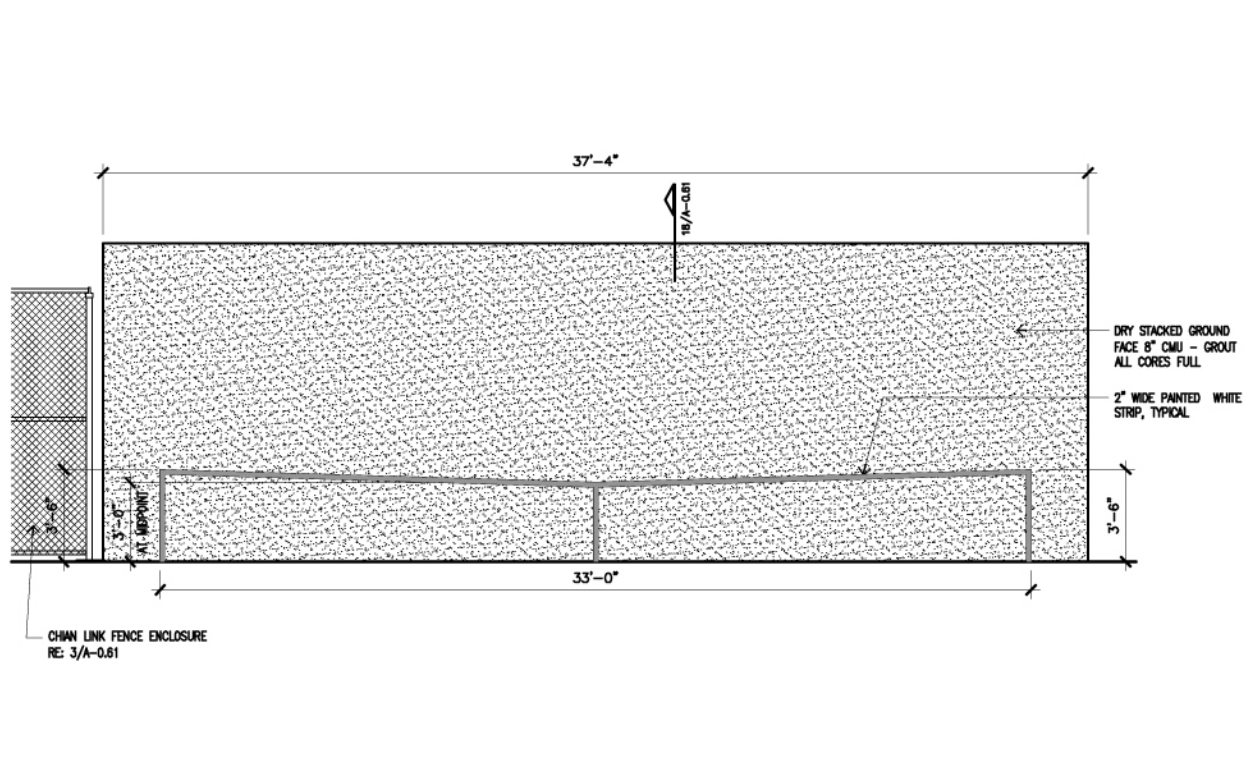

PRACTICE WALL ELEVATION 3/8" = 1'-0" 16

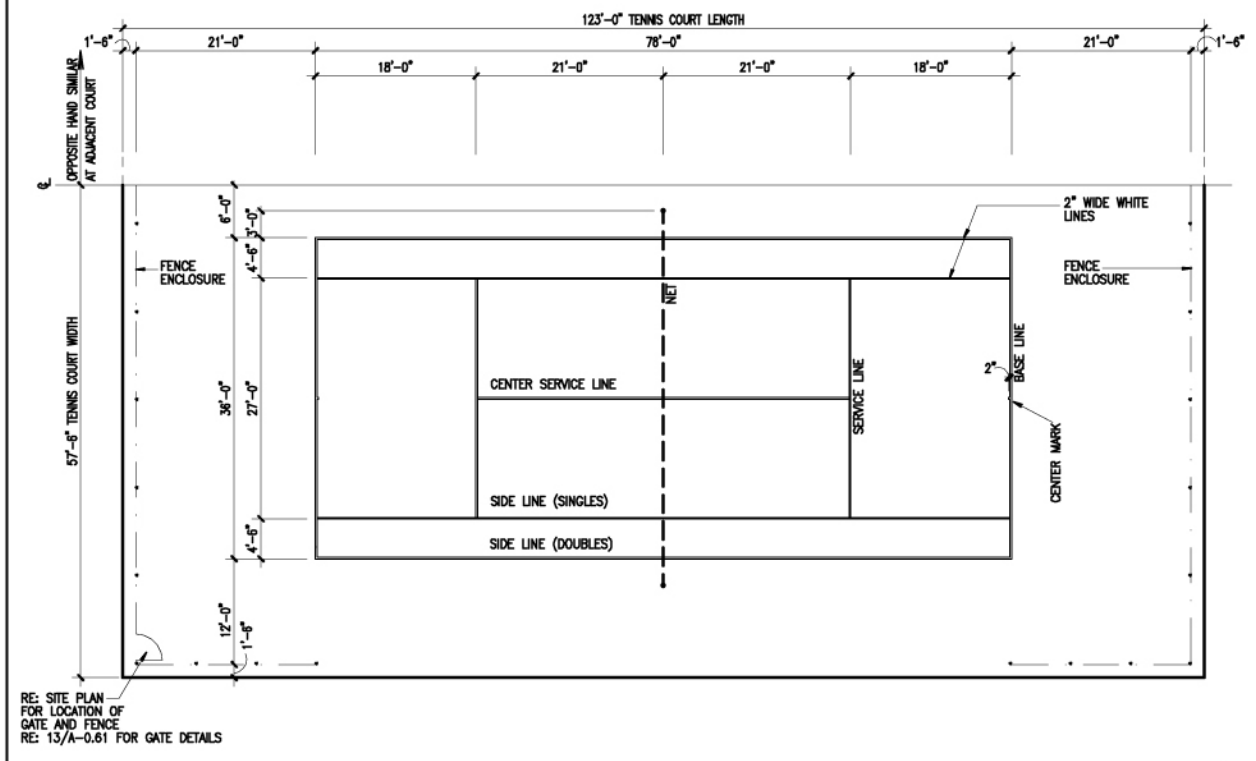

TENNIS COURT LAYOUT(USTA) 1/8" = 1'-0" 1

SEAL:
EVERY SHEET MUST BE SEALED AND SIGNED BY AN ARCHITECT OR ENGINEER LICENSED IN TEXAS PRIOR TO PERMITTING AND CONSTRUCTION

Parks Capital Improvement Program
for City of Houston
Building Services Department and
Parks & Recreation Department

PARK NAME: _____
PARK ADDRESS: _____

CITY OF HOUSTON
BUILDING SERVICES
DEPARTMENT

REVIEWED:

PROJECT NUMBER: _____
DATE: _____

OTHER APPROVALS:

DESIGNER: _____ DATE: _____
CHECKER: _____ DATE: _____
SUPERVISOR: _____ DATE: _____

DATE: _____
G.F.S. No.: [L-NNNN-NN-3]
SCALE: [AS NOTED]
DRAWN BY: _____
CHECKED BY: _____

SHEET TITLE:
**TENNIS COURT
PLAN & DETAILS**

SHEET NO.: _____
A-0.61

CITY DWG. NO.: _____

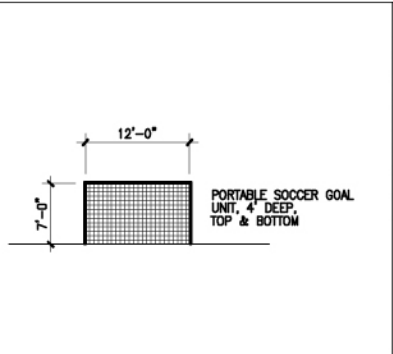
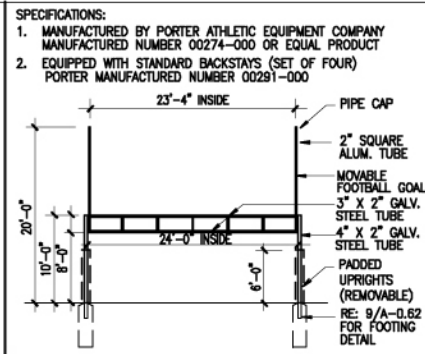

COMBINATION FOOTBALL/SOCCER GOAL POST ELEVATION 1/8" = 1'-0" 10

YOUTH SOCCER GOAL (12 YRS & UP) 1/8" = 1'-0" 5

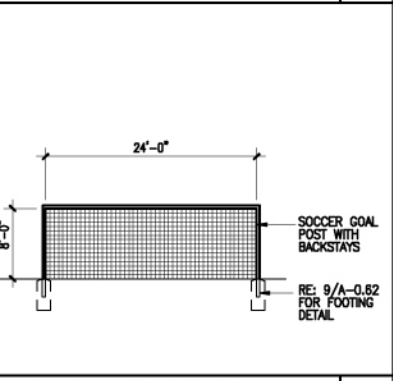
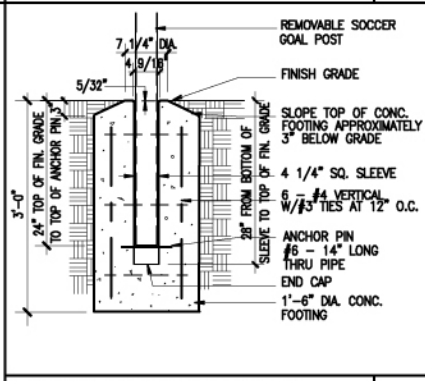

FOOTING DETAIL AT SOCCER GOAL POST 1" = 1'-0" 9

SOCCER GOAL POST ELEVATION 1/8" = 1'-0" 4

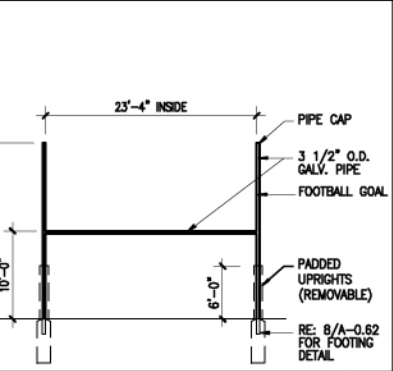
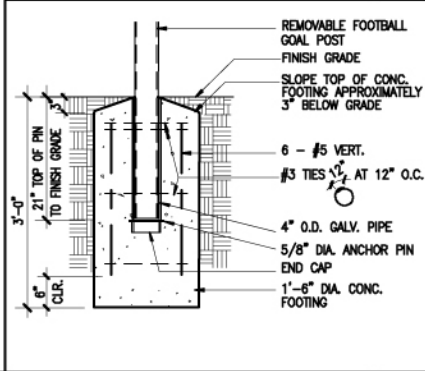

FOOTING DETAIL AT FOOTBALL GOAL POST 1" = 1'-0" 8

FOOTBALL GOAL POST ELEVATION 1/8" = 1'-0" 3

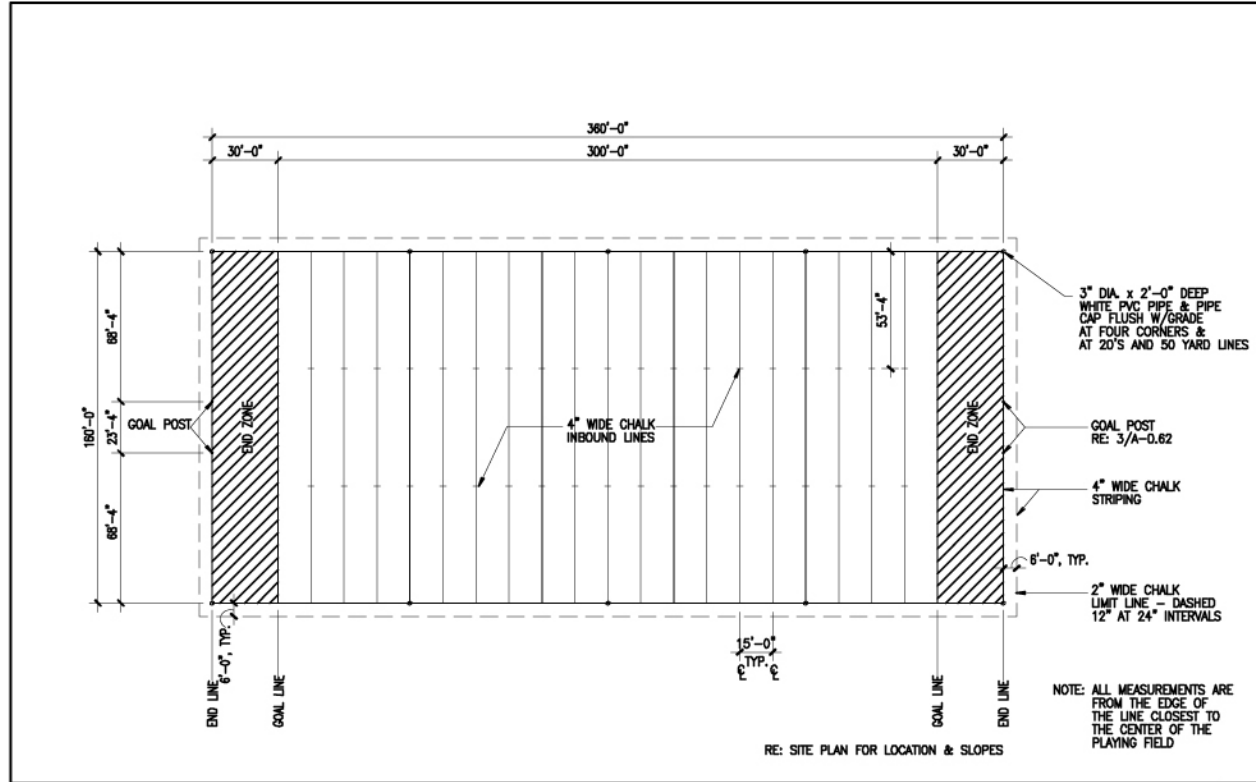

FOOTBALL FIELD 1/32" = 1'-0" 13

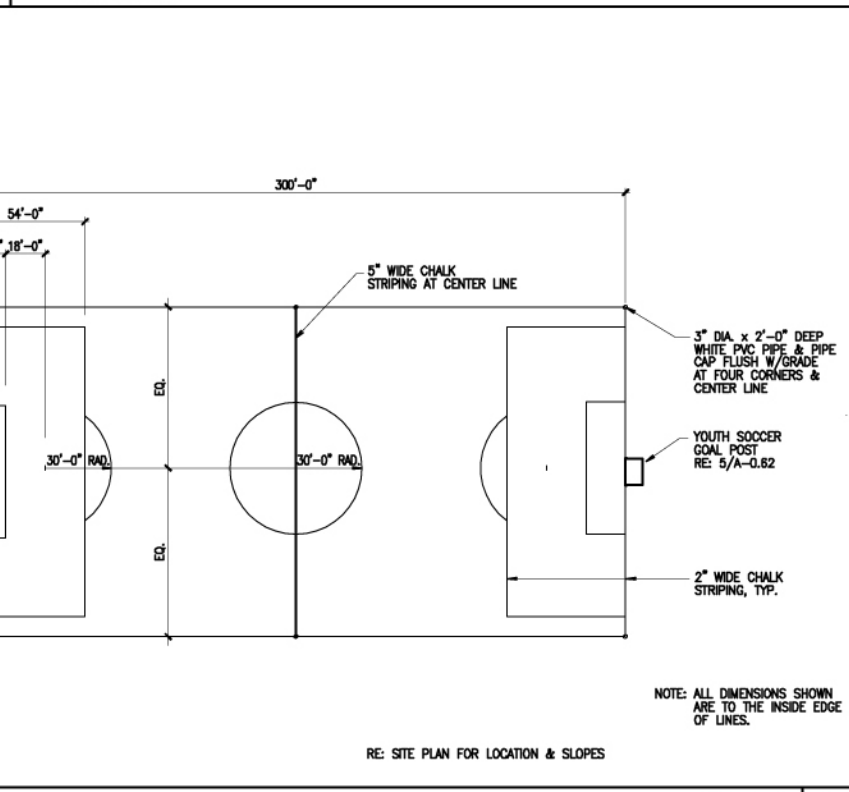

YOUTH SOCCER FIELD-12 YRS & UP(HYSA) 1/32" = 1'-0" 16

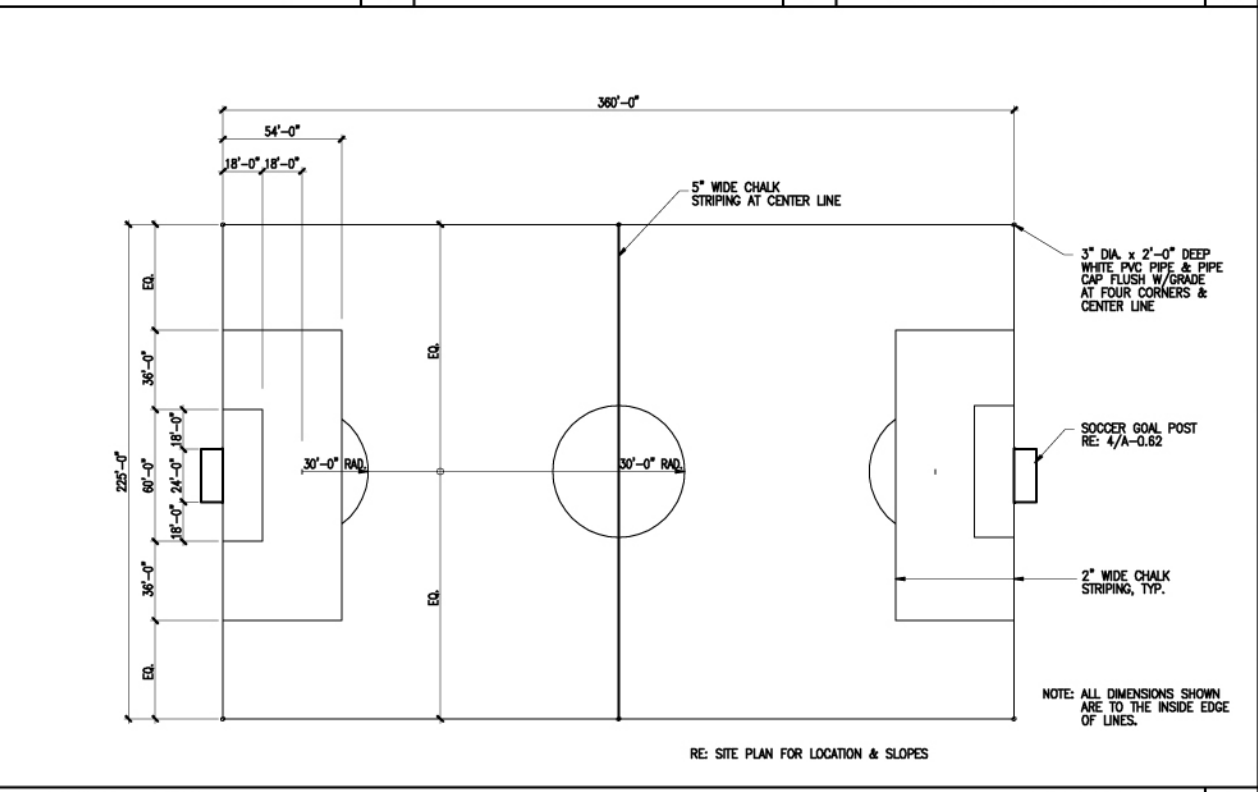

ADULT SOCCER FIELD 1/32" = 1'-0" 1

ISSUE LOG		
NO.	DATE	DESCRIPTION

SEAL:
EVERY SHEET MUST BE SEALED AND SIGNED BY AN ARCHITECT OR ENGINEER LICENSED IN TEXAS PRIOR TO PERMITTING AND CONSTRUCTION

Parks Capital Improvement Program
for City of Houston
Building Services Department and
Parks & Recreation Department

PARK NAME:
PARK NAME
PARK ADDRESS



REVIEWED:

DESIGN MANAGER: _____
PROJECT NUMBER: _____
DATE: _____
OTHER APPROVALS:
WITH ENGINEER: _____
REGISTERED ENGINEERING: _____
DATE: _____

DATE: _____
G.F.S. NO.: [L-NNNN-NN-3]
SCALE: [AS NOTED]
DRAWN BY: _____
CHECKED BY: _____

SHEET TITLE:
SOCCER AND FOOTBALL FIELDS LAYOUT & DETAILS

SHEET NO.:
A-0.62

CITY DWG. NO.:

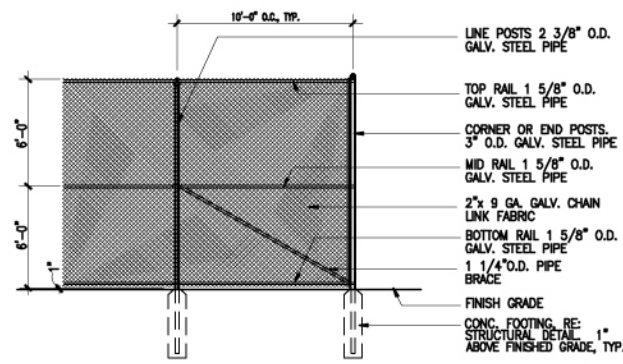

TYPICAL 12' FENCE ELEVATION 1/4" = 1'-0" 25

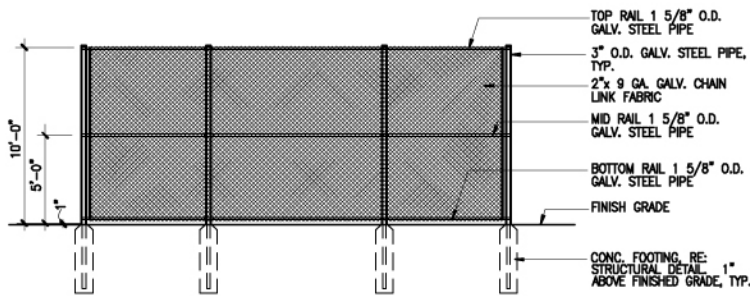

PRACTICE BACKSTOP FENCE ELEVATION 1/4" = 1'-0" 15

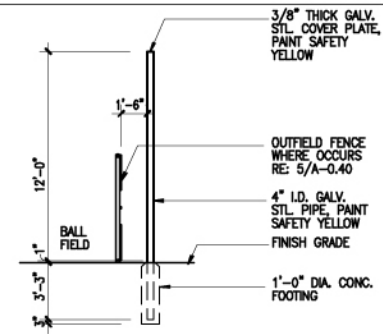

FOUL LINE POLE 1/4" = 1'-0" 10

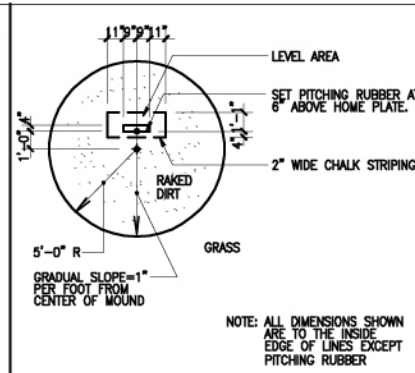

PITCHER'S MOUND-LITTLE LEAGUE 1/4"=1'-0" 5

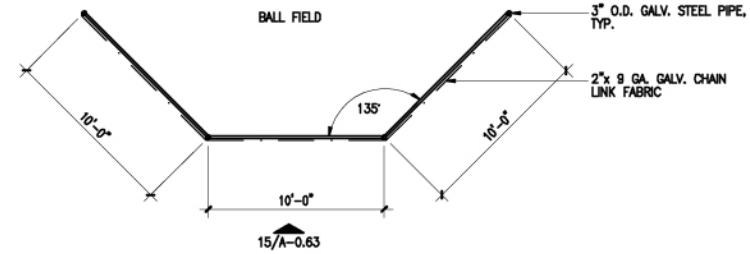

PLAN AT PRACTICE BACKSTOP FENCE 1/4" = 1'-0" 14

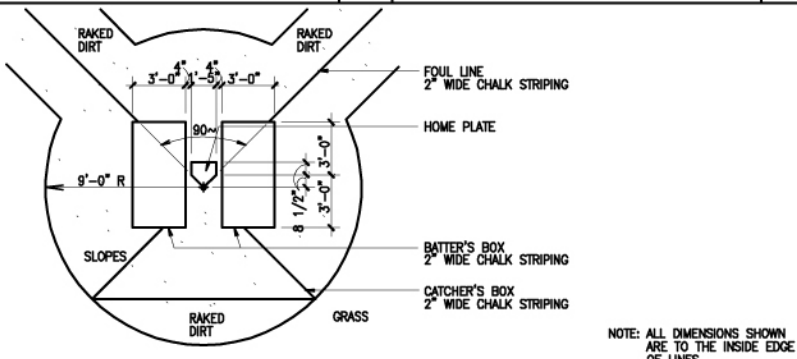

HOME PLATE AREA-LITTLE LEAGUE 1/4"=1'-0" 4

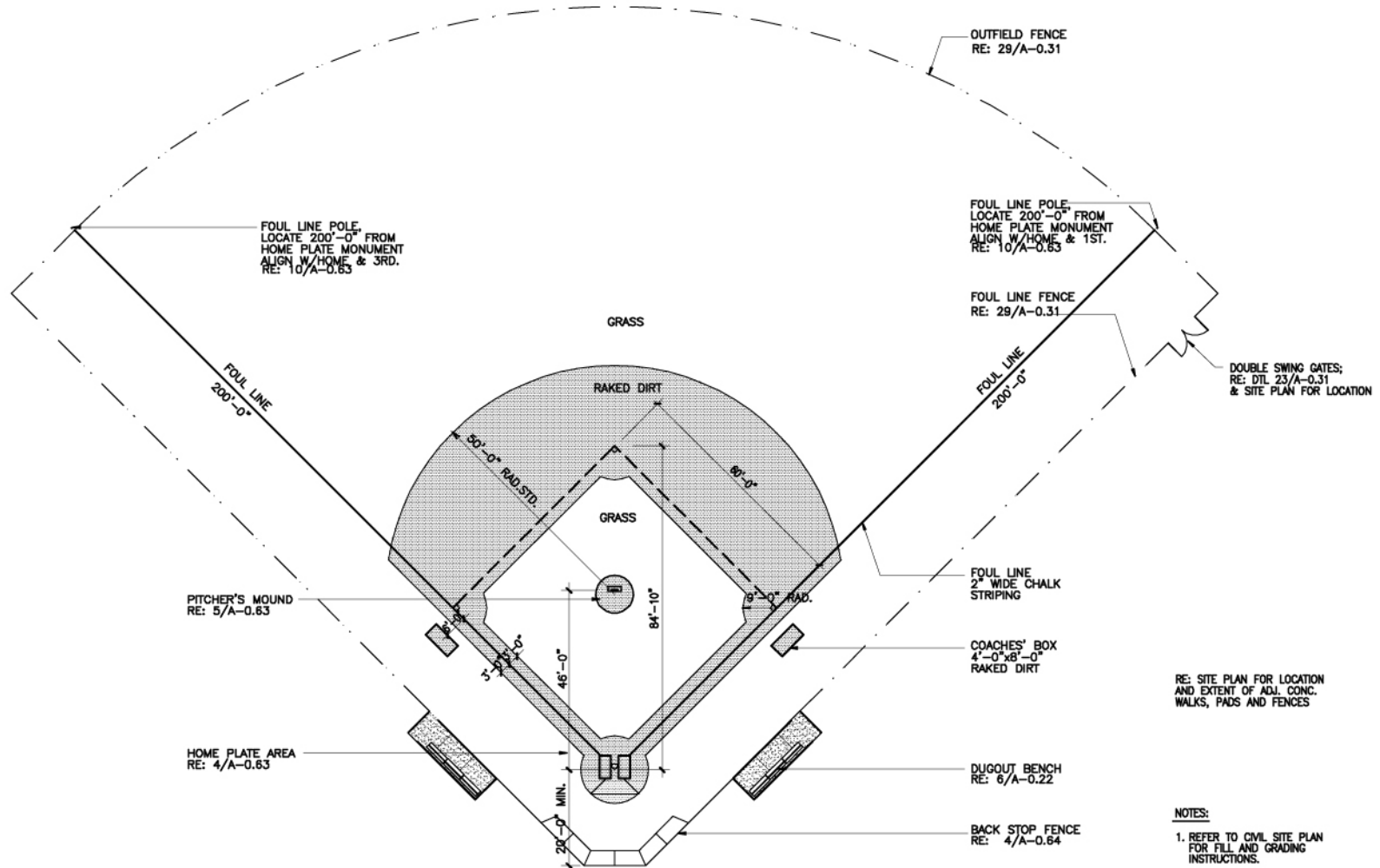

BASEBALL FIELD-LITTLE LEAGUE(LLBA) 1/16"=1'-0" 1

ISSUE LOG		
NO.	DATE	DESCRIPTION

SEAL:
 EVERY SHEET MUST BE SEALED AND SIGNED BY AN ARCHITECT OR ENGINEER LICENSED IN TEXAS PRIOR TO PERMITTING AND CONSTRUCTION

Parks Capital Improvement Program
 for City of Houston
 Building Services Department and
 Parks & Recreation Department

PARK NAME:
PARK NAME
 PARK ADDRESS

CITY OF HOUSTON
 BUILDING SERVICES
 DEPARTMENT

REVIEWED:
 PROJECT NUMBER: _____
 CITY ENGINEER - DES: _____ DATE: _____

OTHER APPROVALS:
 WITH ENGINEER: _____ CIVIL AND INSPECTION
 ARCHITECTURE ENGINEERING: _____ STREET, BRIDGE & HIGHWAY ENGINEERING
 ENGINEER SUPERVISOR: _____ PLANNING & DEVELOPMENT
 CITY ENGINEER - PLE: _____ DATE: _____
 SPECIAL, TYPE OF PUBLIC WORKS & ENGINEERING: _____ DATE: _____

DATE: _____
 G.F.S. No.: [L-NNNN-NN-3]
 SCALE: [AS NOTED]
 DRAWN BY: _____
 CHECKED BY: _____

SHEET TITLE:
**LITTLE LEAGUE
 BASEBALL FIELD
 PLAN & DETAILS**

SHEET NO.:
A-0.63

CITY DWG. NO.: _____

RE: SITE PLAN FOR LOCATION AND EXTENT OF ADJ. CONC. WALKS, PADS AND FENCES

NOTES:
 1. REFER TO CIVIL SITE PLAN FOR FILL AND GRADING INSTRUCTIONS.
 2. MAINTAIN LEVEL ELEVATION AT BASELINES. PROVIDE 1% SLOPE FROM INFIELD UP TO PITCHER'S MOUND.

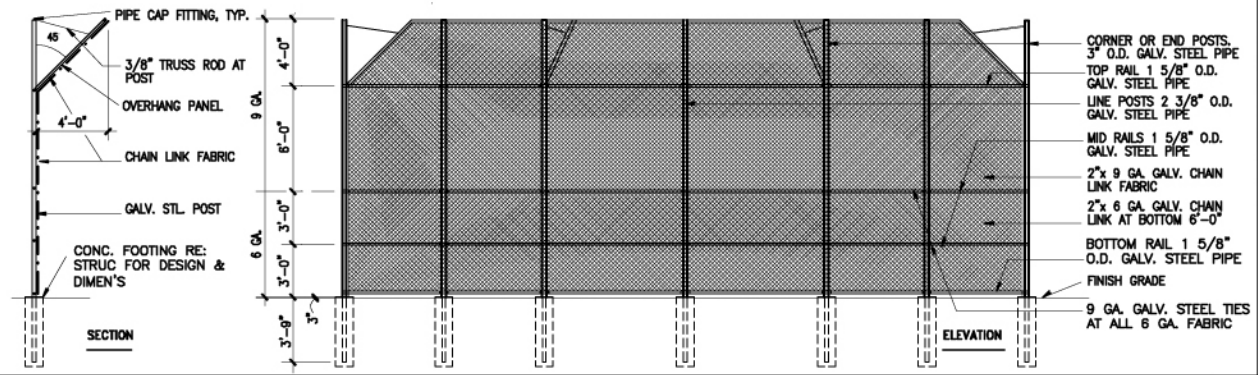

TYPICAL ELEVATION/SECTION AT BACKSTOP FENCE 1/4" = 1'-0" 5

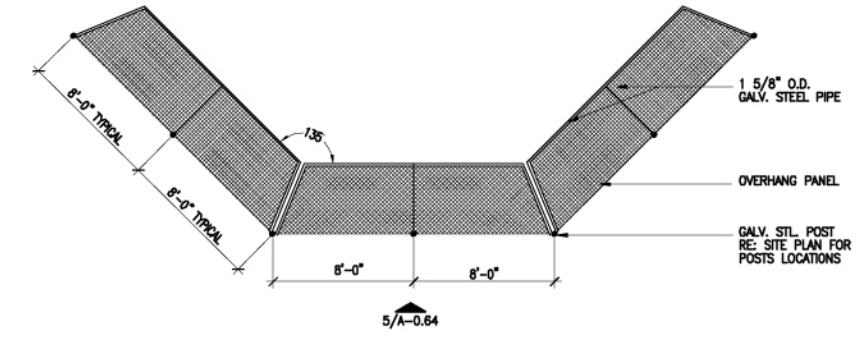

BACKSTOP FENCE PLAN 1/4" = 1'-0" 4

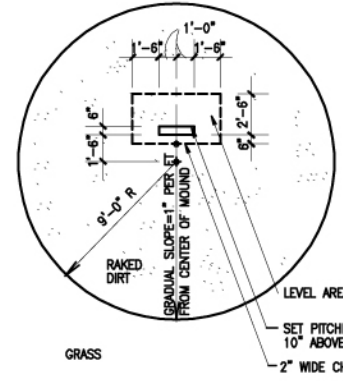

PITCHER'S MOUND—SENIOR LEAGUE 1/4" = 1'-0" 23

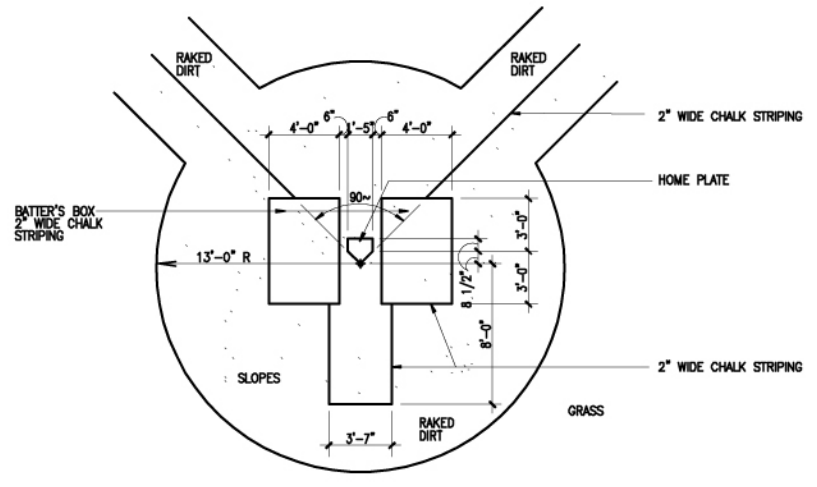

HOME PLATE AREA—SENIOR LEAGUE 1/4" = 1'-0" 21

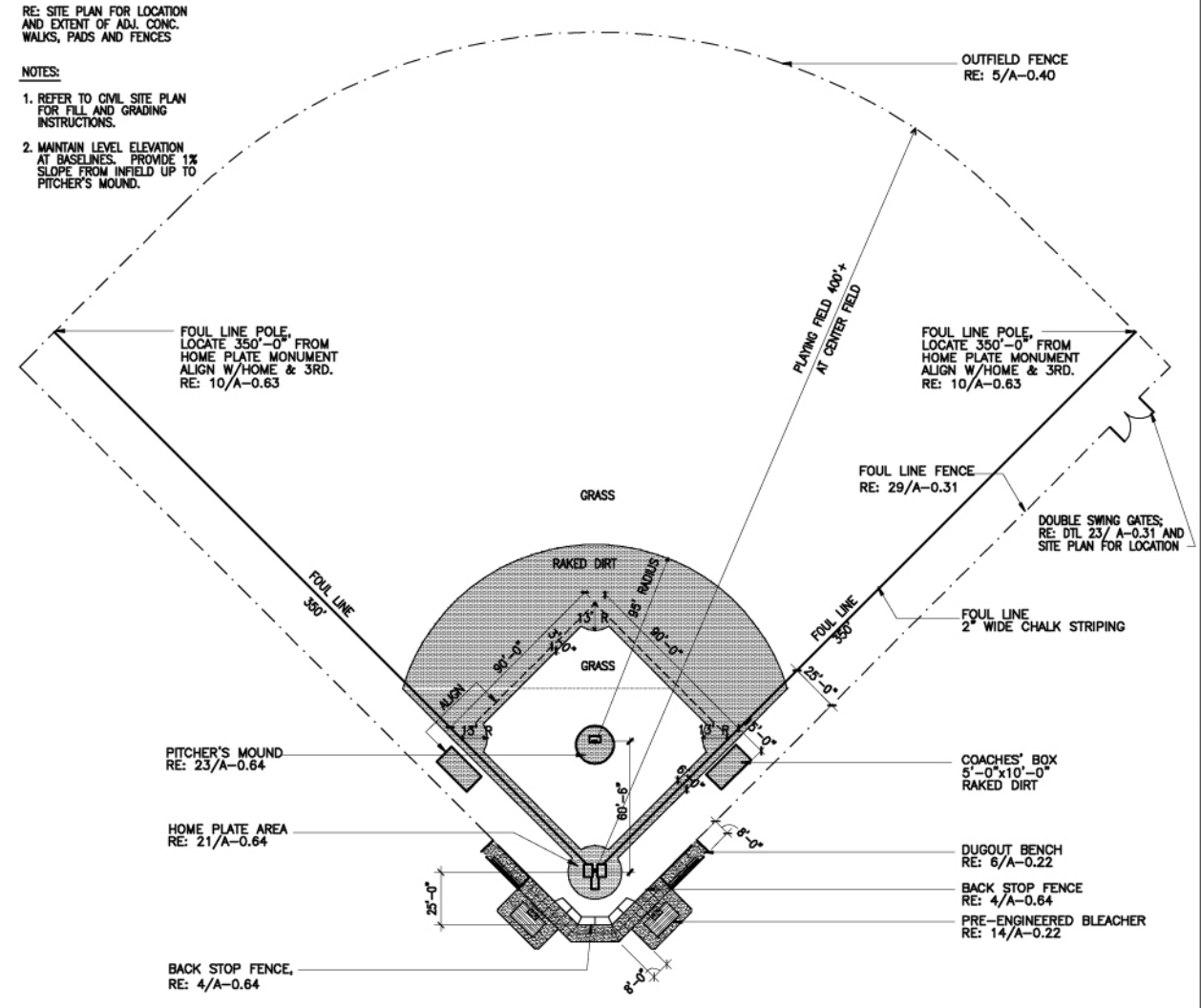

BASEBALL FIELD—SENIOR LEAGUE (NAPBL) 1/32" = 1'-0" 1

ISSUE LOG		
NO.	DATE	DESCRIPTION

SEAL:
EVERY SHEET MUST BE SEALED AND SIGNED BY AN ARCHITECT OR ENGINEER LICENSED IN TEXAS PRIOR TO PERMITTING AND CONSTRUCTION

Parks Capital Improvement Program
for City of Houston
Building Services Department and Parks & Recreation Department

PARK NAME: _____
PARK NAME
PARK ADDRESS: _____



REVIEWED:
PROJECT MANAGER: _____
PROJECT NUMBER: _____
DATE: _____

OTHER APPROVALS:
CITY ENGINEER: _____
CITY ENGINEER - TRF: _____
CITY ENGINEER - PLE: _____
CITY ENGINEER - SPS: _____

DATE: _____
G.F.S. No.: [L-NNNN-NN-3]
SCALE: [AS NOTED]
DRAWN BY: _____
CHECKED BY: _____

SHEET TITLE:
SENIOR LEAGUE BASEBALL FIELD PLAN & DETAILS

SHEET NO.: **A-0.64**

CITY DWG. NO.: _____

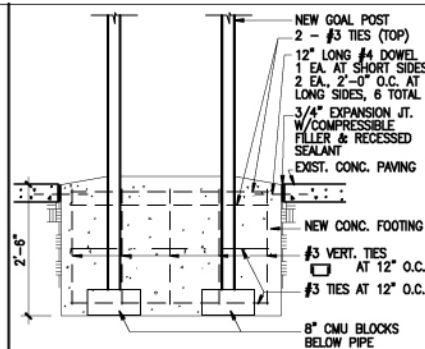

DOUBLE GOAL POST FOOTING DTL AT EXIST. CONC. PAVING 3/4" = 1'-0" 20

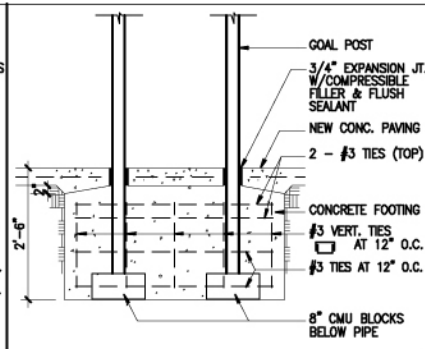

DOUBLE GOAL POST FOOTING DTL AT NEW CONC. PAVING 3/4" = 1'-0" 15

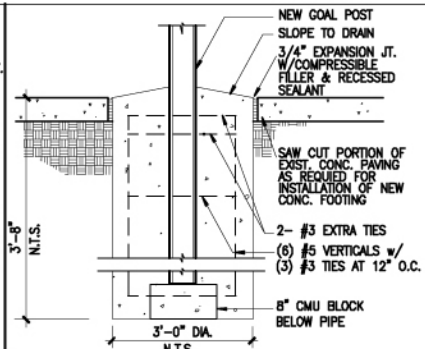

SINGLE GOAL POST FOOTING DTL AT EXIST. CONC. PAVING 1" = 1'-0" 10

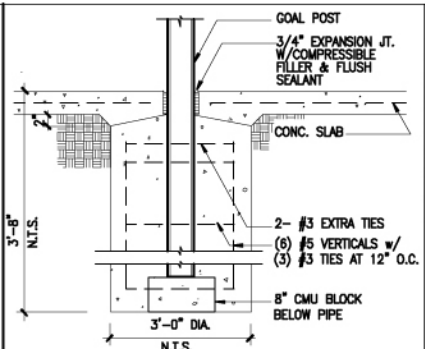

SINGLE GOAL POST FOOTING DTL AT NEW CONC. PAVING 1" = 1'-0" 5

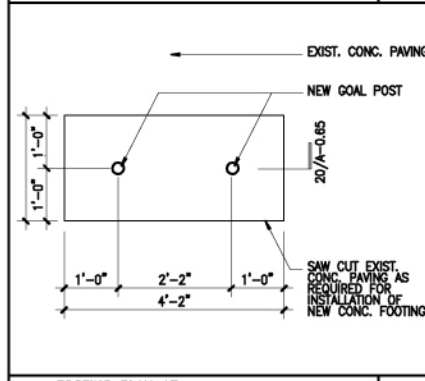

FOOTING PLAN AT EXIST. CONC. PAVING 3/4" = 1'-0" 19

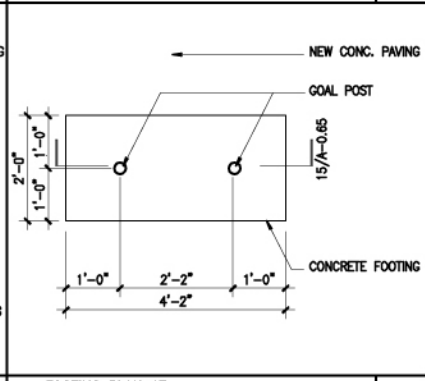

FOOTING PLAN AT NEW CONC. PAVING 3/4" = 1'-0" 14

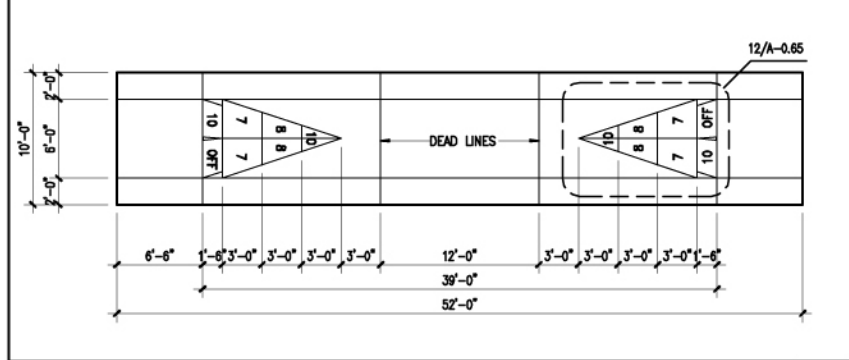

SHUFFLEBOARD COURT LAYOUT 3/16" = 1'-0" 13

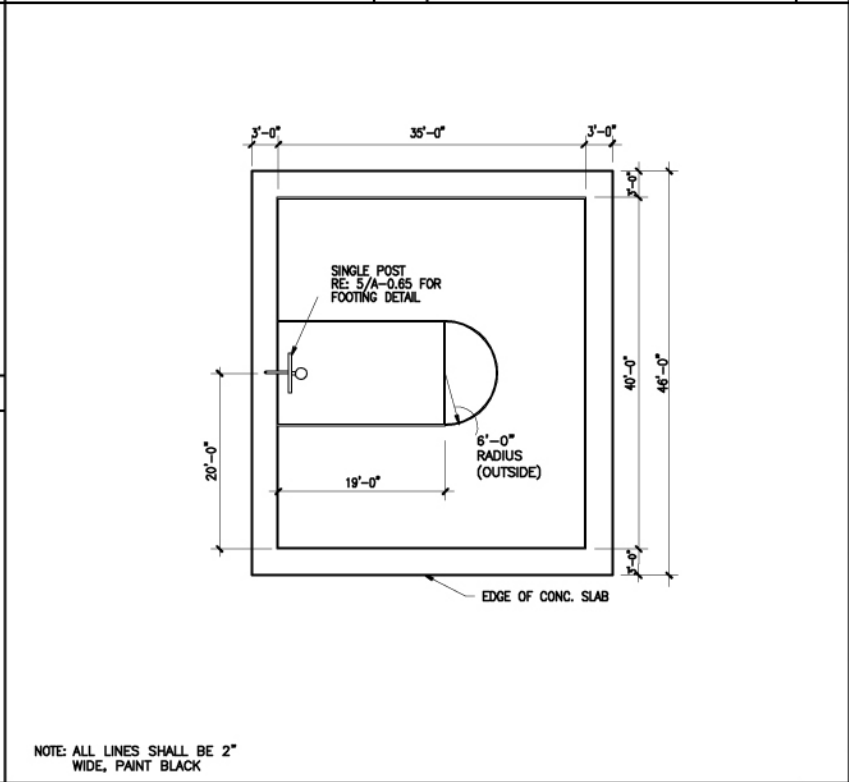

SINGLE BASKETBALL COURT - OPEN AIR LAYOUT 1/8" = 1'-0" 3

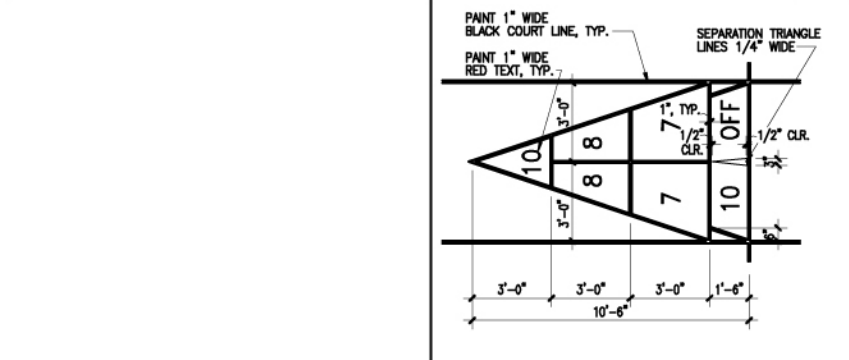

COURT MARKING DETAIL 3/8" = 1'-0" 12

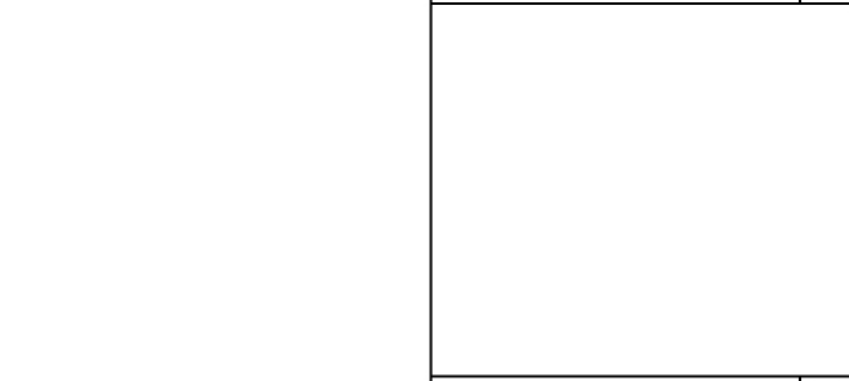

DOUBLE BASKETBALL COURT - OPEN AIR LAYOUT 1/8" = 1'-0" 11

ISSUE LOG		
NO.	DATE	DESCRIPTION

SEAL:
EVERY SHEET MUST BE SEALED AND SIGNED BY AN ARCHITECT OR ENGINEER LICENSED IN TEXAS PRIOR TO PERMITTING AND CONSTRUCTION

Parks Capital Improvement Program
for City of Houston
Building Services Department and
Parks & Recreation Department

PARK NAME:
PARK NAME
PARK ADDRESS

CITY OF HOUSTON
BUILDING SERVICES
DEPARTMENT

REVIEWED:
PROJECT MANAGER _____
PROJECT NUMBER _____
CITY ENGINEER - CIV _____
OTHER APPROVALS:
CITY ENGINEER - PLS _____
CITY ENGINEER - PLS _____
CITY ENGINEER - PLS _____

DATE: _____
G.F.S. No.: [L-NNNN-NN-3]
SCALE: [AS NOTED]
DRAWN BY: _____
CHECKED BY: _____

SHEET TITLE:
**BASKETBALL
HALF-COURT LAYOUT
& DETAILS**

SHEET NO.:
A-0.65

CITY DWG. NO.: _____

ISSUE LOG

NO.	DATE	DESCRIPTION

SEAL:
EVERY SHEET MUST BE SEALED AND SIGNED BY AN ARCHITECT OR ENGINEER LICENSED IN TEXAS PRIOR TO PERMITTING AND CONSTRUCTION

ROOM NO.	ROOM NAME	FLOOR	BASE	CEILING HEIGHT	CEILING	NORTH WALL	SOUTH WALL	EAST WALL	WEST WALL	REMARKS

FINISH SCHEDULE 4

DOOR NUMBER	ROOM USE	SIZE (WxH)	DOOR TYPE	LABEL	OPENING TYPE RE: 29/A-5.00	FRAME SIZE	FRAME PROFILE RE: 26/A-5.00	HARDWARE SET RE: 1/A-5.00	PANIC DEVICE	HEAD, JAMB AND SILL DETAILS	REMARKS

NOTES:

Parks Capital Improvement Program
for City of Houston
Building Services Department and
Parks & Recreation Department

PARK NAME: _____
PARK NAME
PARK ADDRESS _____



CITY OF HOUSTON
BUILDING SERVICES
DEPARTMENT

REVIEWED:
 PROJECT MANAGER _____ SPECIAL INSPECTOR _____
 PROJECT NUMBER _____
 CITY ENGINEER - BS _____ SEAL _____
 OTHER APPROVALS:
 ARCHITECT _____ ARCHITECT AND INSPECTOR _____
 STRUCTURAL ENGINEERING _____ STRUCT. BRIDGE & HIGHWAY ENGINEERING _____
 ELECTRICAL ENGINEERING _____ PLUMBING & MECHANICAL _____
 CITY ENGINEER - ME _____ SEAL _____
 SPECIAL. Insp. OF PUBLIC WORKS & ENGINEERING _____ SEAL _____

DOOR SCHEDULE 2

HARDWARE SCHEDULE					
1	BUTT HINGES	9	EXIT DEVICE	17	DOOR VIEWER
2	CLOSER	10	CLOSER	18	THRESHOLD
3	PRIVACY SET	11	KICK PLATE	19	DOOR BOTTOM
4	CLASSROOM SET	12	FLOOR STOP	20	RAIN DRIP
5	DUMMY TRIM	13	WALL BUMPER	21	WEATHERSTRIPPING
6	NOT USED	14	FLUSH BOLT	22	ASTRAGAL SEAL
7	DEADBOLT WITH THUMBTURN	15	SURFACE BOLT	23	COORDINATOR
8	PADLOCK	16	SILENCERS	24	DUST PROOF STRIKE

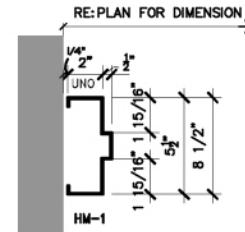

HARDWARE SCHEDULE 11

FRAME TYPES 3" = 1'-0" 1

DATE: _____
G.F.S. No.: [L-NNNN-NN-3]
SCALE: [AS NOTED]
DRAWN BY: _____
CHECKED BY: _____

SCHEDULES

SHEET NO.: _____
A-5.00
CITY DWG. NO.: _____

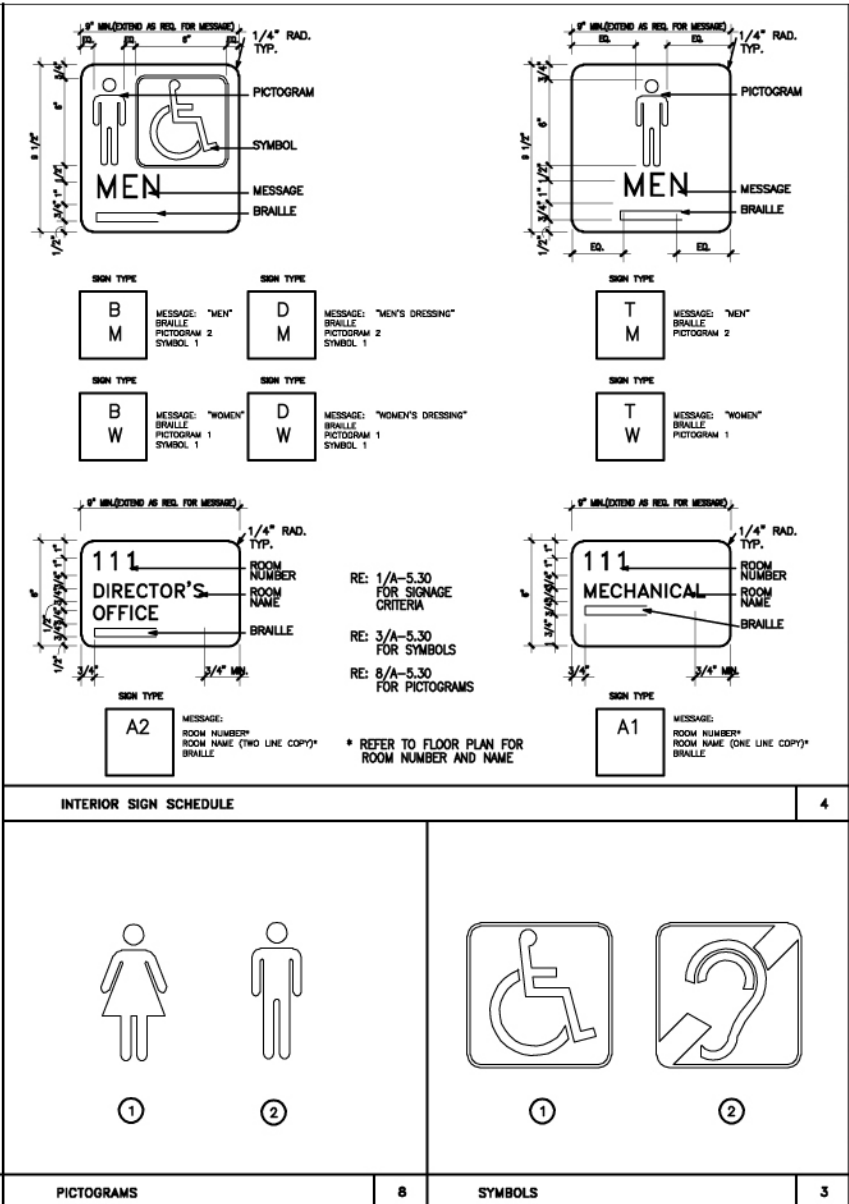
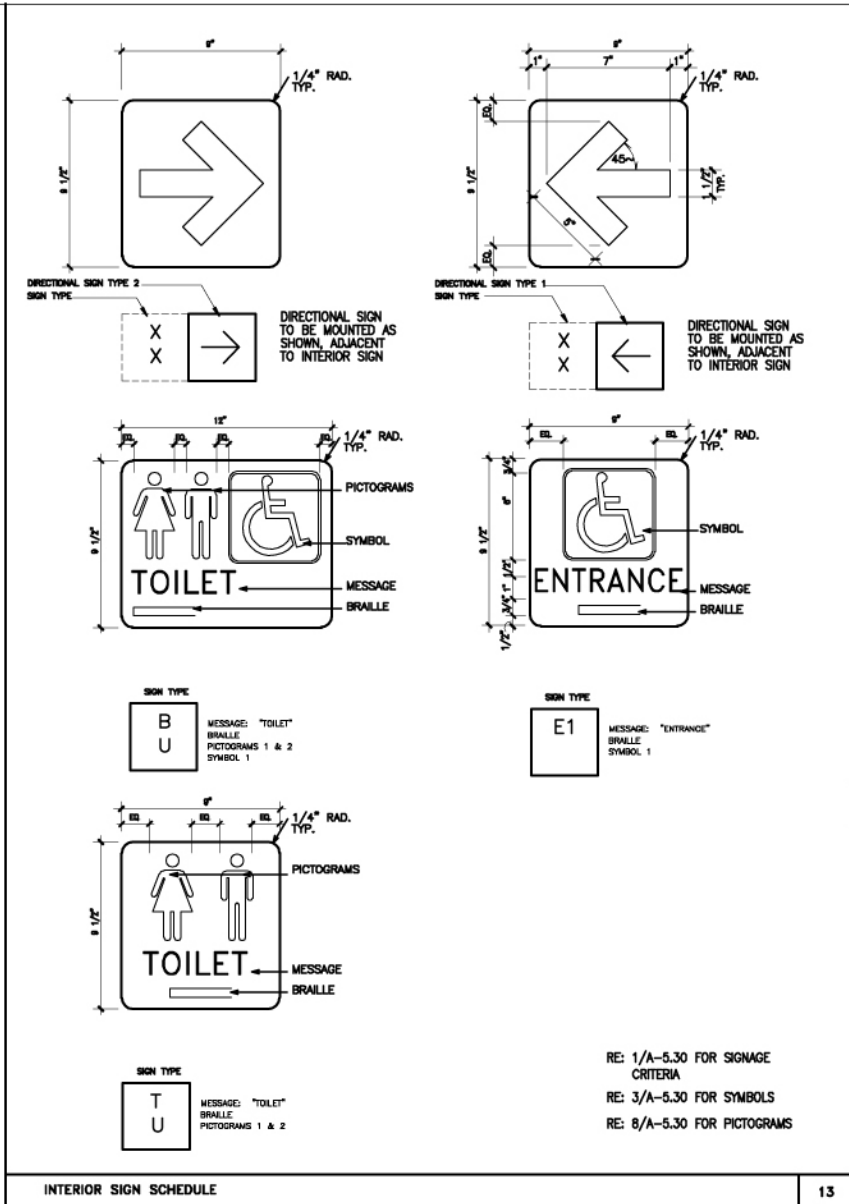

INTERIOR SIGNAGE CRITERIA

3

GENERAL INFORMATION	SIGNS LOCATED IN PLAN BY A SIGNAGE KEY SHALL COMPLY WITH THE REQUIREMENTS LISTED BELOW FOR: - RAISED AND BRAILLED CHARACTERS AND PICTOGRAMS - FINISH AND CONTRAST - MOUNTING LOCATION AND HEIGHT ELEMENTS AND SPACES OF ACCESSIBLE FACILITIES WHICH SHALL BE IDENTIFIED BY THE INTERNATIONAL SYMBOL OF ACCESSIBILITY ARE: - PARKING SPACES DESIGNATED AS RESERVED FOR PERSONS WITH DISABILITIES; - ACCESSIBLE PASSENGER LOADING ZONES; - ACCESSIBLE ENTRANCES WHICH NOT ALL ARE ACCESSIBLE (ACCESSIBLE ENTRANCES SHALL HAVE DIRECTIONAL SIGNAGE TO INDICATE ROUTE TO NEAREST ACCESSIBLE ENTRANCE) - ACCESSIBLE TOILET AND BATHING FACILITIES WHEN NOT ALL ARE ACCESSIBLE.
CHARACTER PROPORTION	LETTERS AND NUMBERS ON SIGNS SHALL HAVE A WIDTH-TO-HEIGHT RATIO BETWEEN .55 AND 1:1, AND A STROKE-TO-HEIGHT RATIO BETWEEN .15 AND 1:50.
CHARACTER HEIGHT	CHARACTERS AND NUMBERS ON SIGNS SHALL BE SIZED ACCORDING TO THE VIEWING DISTANCE FROM WHICH THEY ARE TO BE READ. - FOR SIGNS HIGHER THAN 60" ABOVE FINISH FLOOR, CHARACTER SIZE SHALL BE 1" MIN. - THE MINIMUM HEIGHT IS MEASURED USING AN UPPER CASE X. - LOWER CASE LETTERS ARE PERMITTED.
RAISED AND BRAILLED CHARACTERS & PICTOGRAMS	LETTERS AND NUMERALS SHALL BE RAISED 1/32", UPPER CASE, SANS SERIF OR SIMPLE SERIF TYPE AND SHALL BE ACCOMPANIED BY GRADE 2 BRAILLE. - RAISED CHARACTER HEIGHT: 1" - PICTOGRAMS SHALL BE ACCOMPANIED BY THE EQUIVALENT VERBAL DESCRIPTION PLACED DIRECTLY BELOW THE PICTOGRAM. - THE BORDER DIMENSION OF THE PICTOGRAM SHALL BE 6" MINIMUM.
FINISH AND CONTRAST	THE CHARACTERS AND BACKGROUND OF SIGNS SHALL BE EGGSHELL, WHITE, OR OTHER NON-GLOSS FINISH. CHARACTERS AND SYMBOLS SHALL CONTRAST WITH THEIR BACKGROUND (EITHER LIGHT CHARACTERS ON A DARK BACKGROUND OR DARK CHARACTERS ON A LIGHT BACKGROUND).
MOUNTING LOCATION AND HEIGHT	WHERE PERMANENT IDENTIFICATION IS PROVIDED FOR ROOMS AND SPACES, SIGNS SHALL BE MOUNTED ON THE WALL ADJACENT TO THE LATCH SIDE OF THE DOOR. - WHERE THERE IS NO WALL SPACE TO THE LATCH SIDE OF THE DOOR, INCLUDING AT DOUBLE LEAF DOORS, SIGNS SHALL BE PLACED ON THE NEAREST ADJACENT WALL. - MOUNTING HEIGHT SHALL BE 60" ABOVE THE FINISH FLOOR TO THE CENTERLINE OF THE SIGN. EDGE OF SIGN SHALL BE NO FURTHER THAN 6 INCHES FROM DOOR FRAME. - MOUNTING LOCATION FOR SUCH SIGNAGE SHALL BE SO THAT A PERSON MAY APPROACH WITHIN 3" OF SIGNAGE WITHOUT ENCOUNTERING PROTRUDING OBJECTS OR STANDING WITHIN THE SWING OF THE DOOR.
SIGNAGE SCHEDULE NOTES:	

ISSUE LOG

NO.	DATE	DESCRIPTION

SEAL:

EVERY SHEET MUST BE SEALED AND SIGNED BY AN ARCHITECT OR ENGINEER LICENSED IN TEXAS PRIOR TO PERMITTING AND CONSTRUCTION

Parks Capital Improvement Program

for City of Houston
Building Services Department and
Parks & Recreation Department

PARK NAME: _____
PARK NAME
PARK ADDRESS: _____

CITY OF HOUSTON
BUILDING SERVICES
DEPARTMENT

REVIEWED:

PROJECT MANAGER: _____ PROJECT REVIEWER: _____
PROJECT NUMBER: _____
DATE: _____

OTHER APPROVALS:

WITH ENGINEERING: _____ TRAFFIC AND TRANSPORTATION: _____
MECHANICAL ENGINEERING: _____ STREET, BRIDGE & HIGHWAY ENGINEERING: _____
ELECTRICAL ENGINEERING: _____ PLANNING & DESIGN: _____
DATE ENGINEER - HIS: _____ DATE: _____
DATE ENGINEER - HIS: _____ DATE: _____
DATE ENGINEER - HIS: _____ DATE: _____

DATE: _____
G.F.S. No.: _____ [L-NNNN-NN-3]
SCALE: _____ [AS NOTED]
DRAWN BY: _____
CHECKED BY: _____

SHEET TITLE:
SIGNAGE SCHEDULES & DETAILS

SHEET NO.:
A-5.30

CITY DWG. NO.: _____

(A) SURFACE MOUNTED TOILET TISSUE HOLDER	(T) RECESSED SOAP DISH
(B) HANDICAPPED GRAB BAR - 36" LONG	(U) BABY CHANGING TABLE
(C) HANDICAPPED GRAB BAR - 42" LONG	
(D) SEMI-RECESSED PAPER TOWEL DISPENSER/RECEPTACLE	
(E) SURFACE MOUNTED SANITARY NAPKIN DISPOSAL	
(F) DUAL ACCESS SANITARY NAPKIN DISPOSAL	
(G) RECESSED SANITARY NAPKIN/TAMPON DISPENSER	
(H) RECESSED WALL MOUNTED SOAP DISPENSER	
(I) FRAMED GLASS MIRROR	
(J) SURFACE MOUNTED PAPER TOWEL DISPENSER	
(K) SURFACE MOUNTED HAND DRYER	
(L) SURFACE MOUNTED WASTE RECEPTACLE	
(M) MOP AND BROOM HOLDER	
(N) ASH URN	
(O) RECESSED MEDICINE CABINET	
(P) ROBE HOOK	
(Q) TOWEL BAR	
(R) SHOWER ROD, CURTAIN AND HOOKS	
(S) RECESSED TOILET TISSUE DISPENSER	

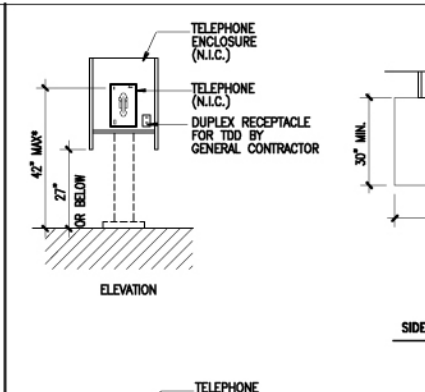
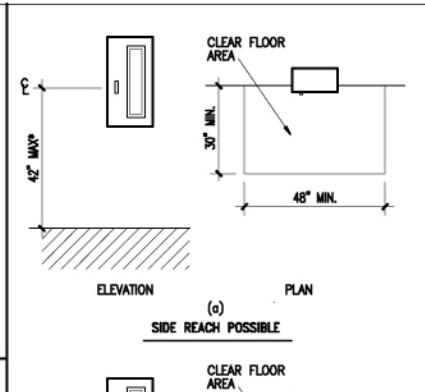
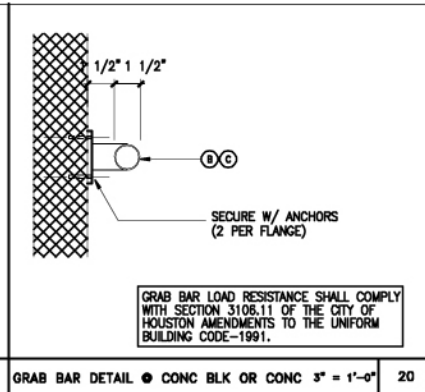

TOILET ACCESSORY SCHEDULE

25 GRAB BAR DETAIL @ CONC BLK OR CONC 3" x 1'-0" 20

ACCESSIBLE RECESSED FIRE EXTINGUISHER CABINET 14

ACCESSIBLE PUBLIC TELEPHONE 4

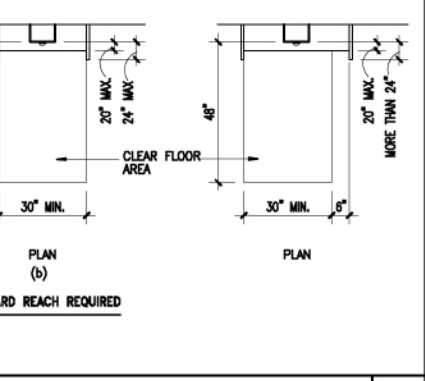
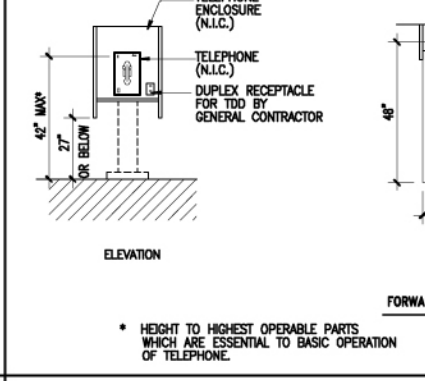
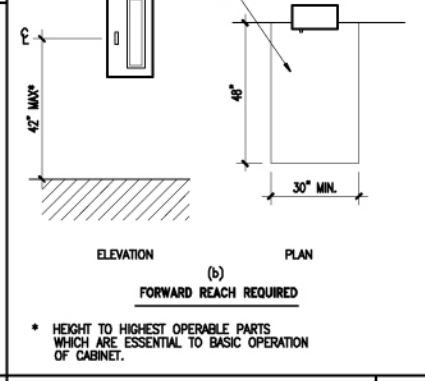
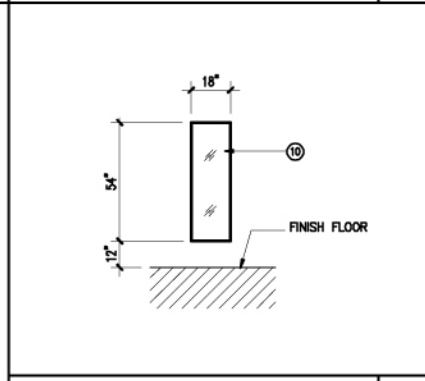
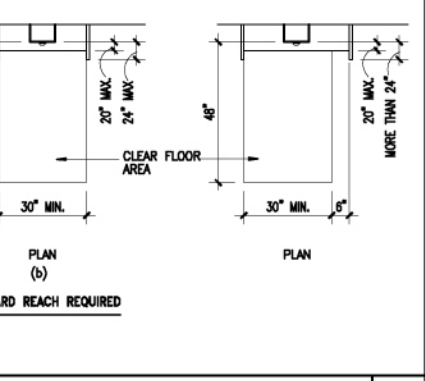
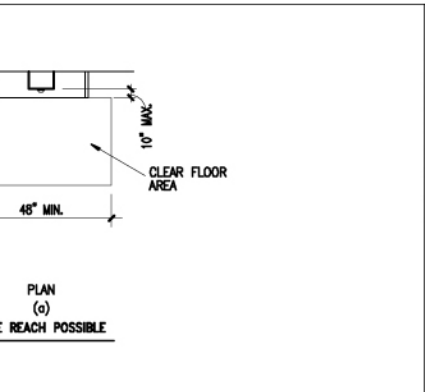

ISSUE LOG		
NO.	DATE	DESCRIPTION

SEAL:
 EVERY SHEET MUST BE SEALED AND SIGNED BY AN ARCHITECT OR ENGINEER LICENSED IN TEXAS PRIOR TO PERMITTING AND CONSTRUCTION

MIRROR AT ACCESSIBLE DRESSING BENCH 3/8" = 1'-0" 19

ACCESSIBLE RECESSED FIRE EXTINGUISHER CABINET 14

ACCESSIBLE PUBLIC TELEPHONE 4

ACCESSIBLE PUBLIC TELEPHONE 4

ACCESSIBLE PUBLIC TELEPHONE 4

Parks Capital Improvement Program
 for City of Houston
 Building Services Department and
 Parks & Recreation Department

PARK NAME:
PARK NAME
 PARK ADDRESS

CITY OF HOUSTON
 BUILDING SERVICES
 DEPARTMENT

REVIEWED:
 PROJECT NUMBER:
 CITY ENGINEER - BLDG: _____ DATE:
 OTHER APPROVALS:
 ARCHITECT: _____ DATE:
 ENGINEER: _____ DATE:
 CITY ENGINEER - PLS: _____ DATE:
 SPECIAL, TYPE OF PABLE MARKS & DIMENSIONS: _____ DATE:

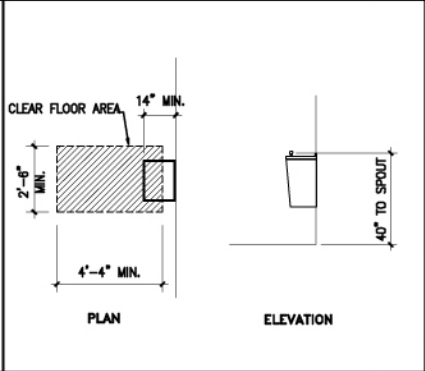
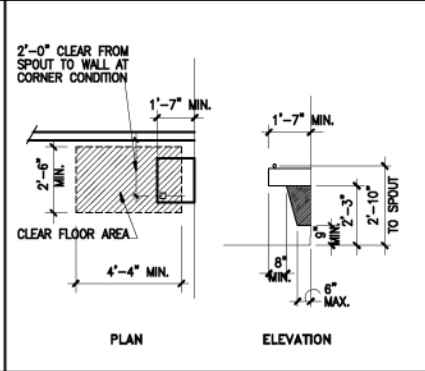
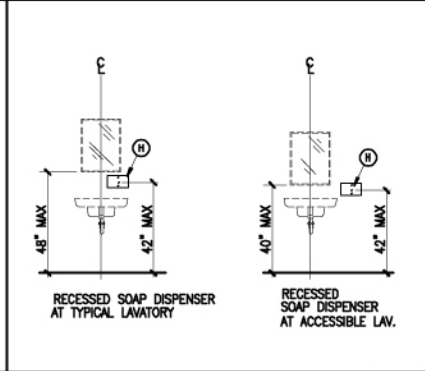
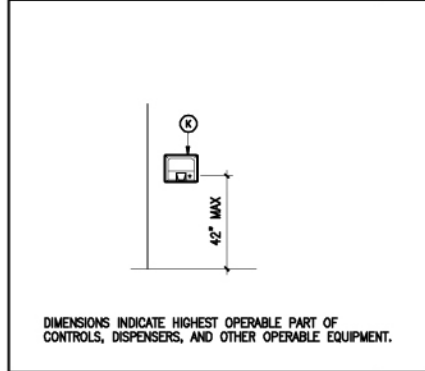

TYP. HAND DRYER 3/8" = 1'-0" 18

TYP. SOAP DISPENSER 3/8" = 1'-0" 13

TYPICAL ACCESSIBLE DRINK'G. FOUNTAIN 3/8" = 1'-0" 8

TYPICAL DRINK'G. FOUNTAIN 3/8" = 1'-0" 3

TYPICAL DRINK'G. FOUNTAIN 3/8" = 1'-0" 3

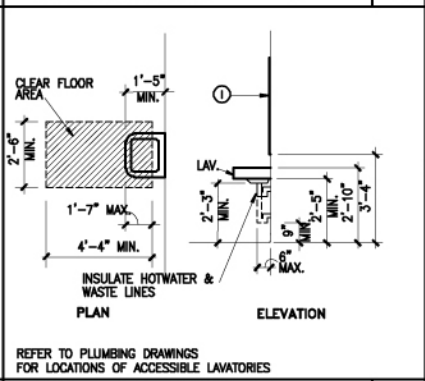
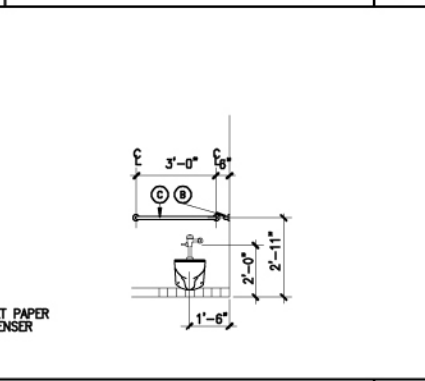
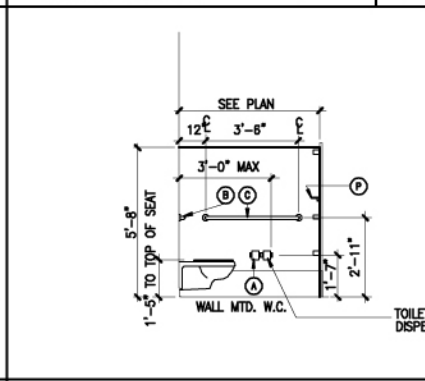
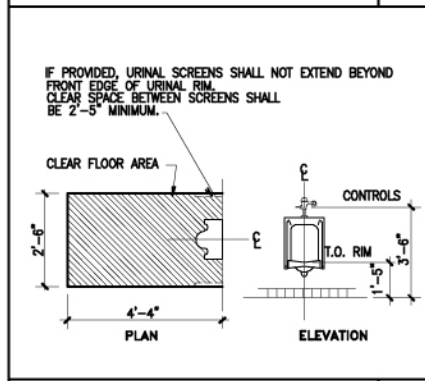

TYPICAL ACCESSIBLE URINAL 3/8" = 1'-0" 17

TYPICAL ACCESSIBLE TOILET DETAILS 3/8" = 1'-0" 7

TYPICAL ACCESSIBLE TOILET DETAILS 3/8" = 1'-0" 7

TYPICAL ACCESSIBLE LAVATORY 3/8" = 1'-0" 2

TYPICAL ACCESSIBLE LAVATORY 3/8" = 1'-0" 2

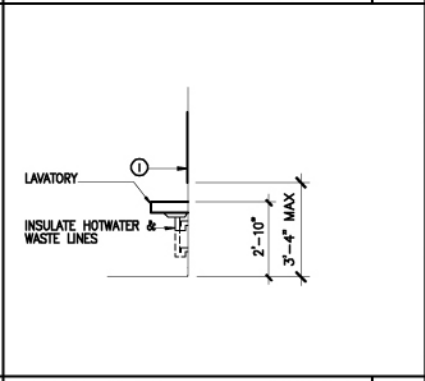
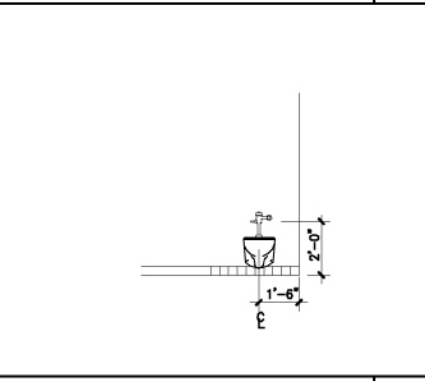
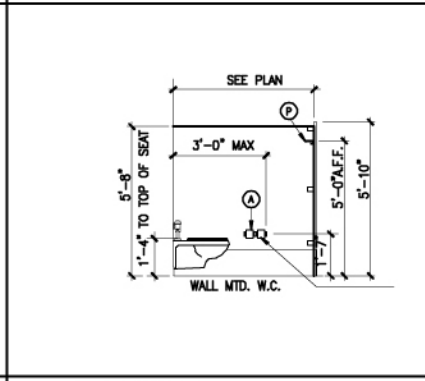
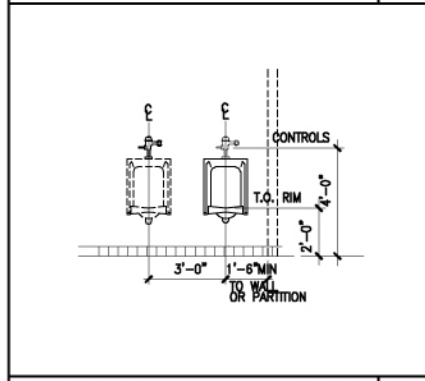

TYPICAL URINAL 3/8" = 1'-0" 16

TYPICAL TOILET DETAILS 3/8" = 1'-0" 6

TYPICAL TOILET DETAILS 3/8" = 1'-0" 6

TYPICAL LAVATORY 3/8" = 1'-0" 1

TYPICAL LAVATORY 3/8" = 1'-0" 1

DATE: _____
 G.F.S. No.: [L-NNNN-NN-3]
 SCALE: [AS NOTED]
 DRAWN BY: _____
 CHECKED BY: _____

SHEET TITLE:
FIXTURE & ACCESSORY MOUNTING DETAILS

SHEET NO.:
A-7.00

CITY DWG. NO.: _____

									<table border="1"> <thead> <tr> <th colspan="3">ISSUE LOG</th> </tr> <tr> <th>NO.</th> <th>DATE</th> <th>DESCRIPTION</th> </tr> </thead> <tbody> <tr><td> </td><td> </td><td> </td></tr> <tr><td> </td><td> </td><td> </td></tr> <tr><td> </td><td> </td><td> </td></tr> <tr><td> </td><td> </td><td> </td></tr> <tr><td> </td><td> </td><td> </td></tr> </tbody> </table>			ISSUE LOG			NO.	DATE	DESCRIPTION															
ISSUE LOG																																
NO.	DATE	DESCRIPTION																														
<p>H/C DRESSING BENCH 3/4" = 1'-0" 15</p>			<p>H/C DRESSING BENCH 3/4" = 1'-0" 10</p>			<p>H/C DRESSING BENCH DETAIL 3" = 1'-0" 5</p>																										
<p>SECTION AT COUNTERTOP 3/4" = 1'-0" 14</p>			<p>ELEVATION AT COUNTERTOP 9</p>			<p>3/4" = 1'-0" 4</p>																										
<p>ENLARGED PLAN AT RETRACTING DOORS 1 1/2" = 1'-0" 11</p>			<p>SECTION AT SHELVES 1 1/2" = 1'-0" 7</p>			<p>SECTION MILLWORK 1 1/2" = 1'-0" 1</p>																										
<p>SECTION HAND LAVATORY 1 1/2" = 1'-0" 6</p>			<p>SECTION HAND LAVATORY 1 1/2" = 1'-0" 6</p>			<p>SECTION HAND LAVATORY 1 1/2" = 1'-0" 6</p>																										

Parks Capital Improvement Program
 for City of Houston
 Building Services Department and
 Parks & Recreation Department

PARK NAME: _____
PARK NAME
 PARK ADDRESS: _____



REVIEWED:
 PROJECT NUMBER: _____
 CITY ENGINEER - DES: _____
 CITY ENGINEER - CIV: _____

OTHER APPROVALS:
 ARCHITECT: _____
 ENGINEER: _____
 CITY ENGINEER - ME: _____
 ARCHITECT, SUPV. OF PUBLIC WORKS & ENGINEERING: _____

DATE: _____
 G.F.S. No.: [L-NNNN-NN-3]
 SCALE: [AS NOTED]
 DRAWN BY: _____
 CHECKED BY: _____

SHEET TITLE:
INTERIOR DETAILS

SHEET NO.:
A-7.10
 CITY DWG. NO.: _____

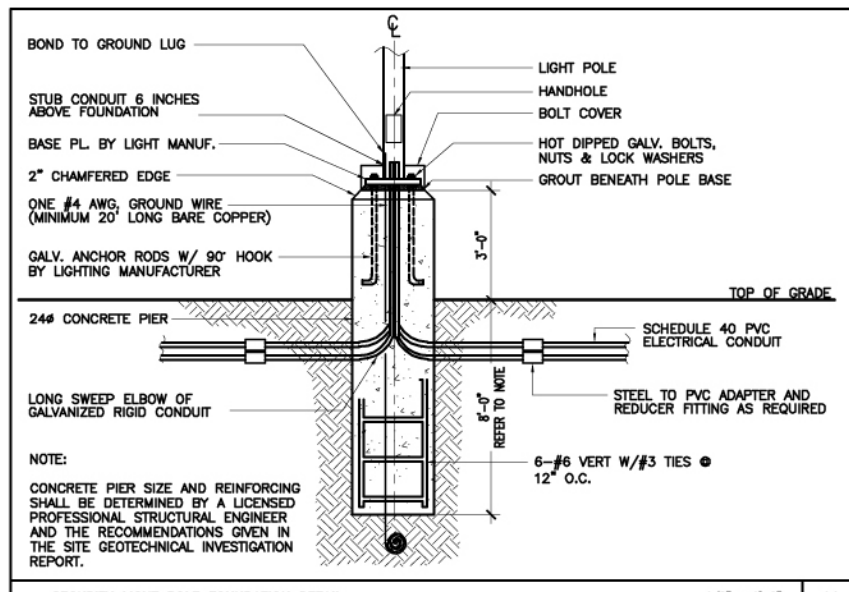

SECURITY LIGHT POLE FOUNDATION DETAIL

1/8" = 1'-0" 11

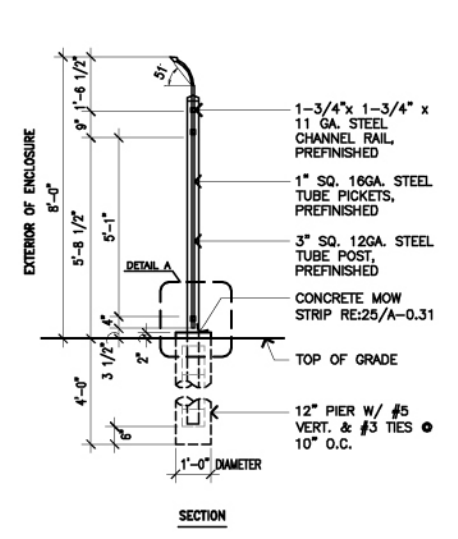

NOTE:
CONCRETE PIERS SIZE AND REINFORCING SHALL BE DETERMINED BY A LICENSED PROFESSIONAL STRUCTURAL ENGINEER AND THE RECOMMENDATIONS GIVEN IN THE SITE GEOTECHNICAL INVESTIGATION REPORT.

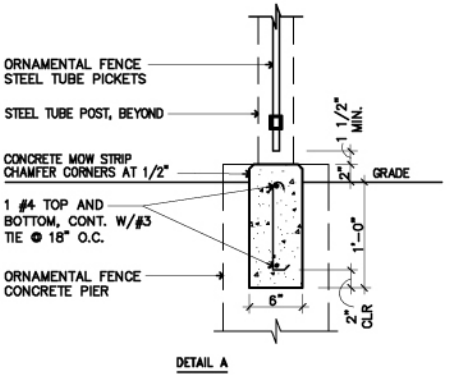

ELECTRICAL YARD PLAN & DETAILS

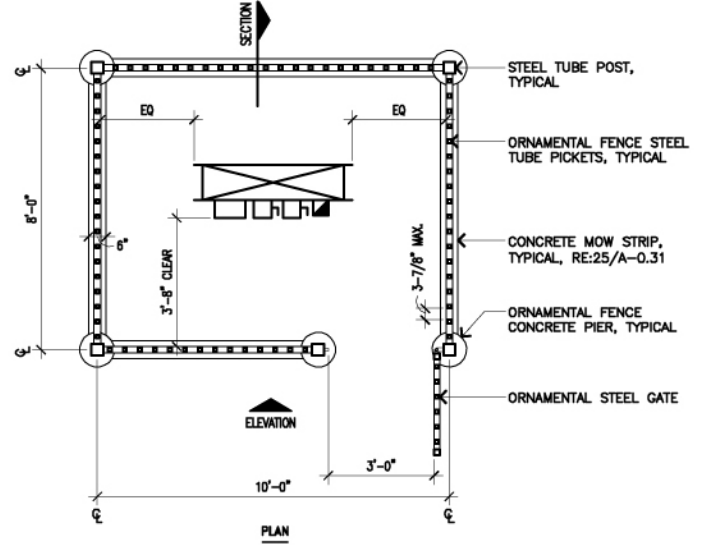
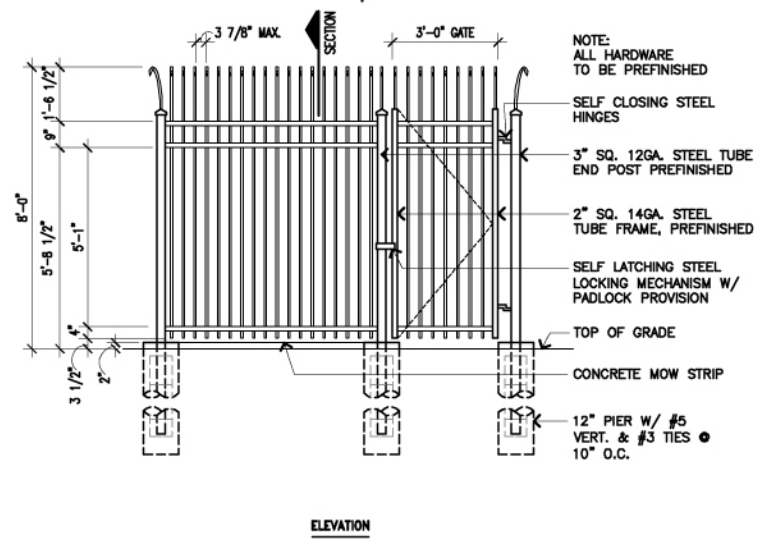

ISSUE LOG		
NO.	DATE	DESCRIPTION

NOTE:
ALL HARDWARE TO BE PREFINISHED

SELF CLOSING STEEL HINGES

3" SQ. 12GA. STEEL TUBE END POST PREFINISHED

2" SQ. 14GA. STEEL TUBE FRAME, PREFINISHED

SELF LATCHING STEEL LOCKING MECHANISM W/ PADLOCK PROVISION

TOP OF GRADE

CONCRETE MOW STRIP

12" PIER W/ #5 VERT. & #3 TIES @ 10" O.C.

SEAL:

EVERY SHEET MUST BE SEALED AND SIGNED BY AN ARCHITECT OR ENGINEER LICENSED IN TEXAS PRIOR TO PERMITTING AND CONSTRUCTION

Parks Capital Improvement Program

for City of Houston
Building Services Department and
Parks & Recreation Department

PARK NAME:
PARK NAME

PARK ADDRESS

CITY OF HOUSTON
BUILDING SERVICES
DEPARTMENT

REVIEWED:

PROJECT NUMBER: _____

CITY NUMBER - DIS: _____ DATE: _____

OTHER APPROVALS:

WITH ENGINEER: _____ DATE: _____

INSPECTOR ENGINEERING: _____ STREET, BRIDGE & HIGHWAY ENGINEERING

ENGINEER SUPERVISOR: _____ PLANNING & RECREATION

CITY ENGINEER - PUE: _____ DATE: _____

STRUCTURAL, TRAFFIC, PUBLIC WORKS & ENGINEERING: _____ DATE: _____

DATE: _____

G.F.S. No.: [L-NNNN-NN-3]

SCALE: [AS NOTED]

DRAWN BY: _____

CHECKED BY: _____

SHEET TITLE:
ELECTRICAL DETAILS

SHEET NO.:
E-2.00

CITY DWG. NO.: _____

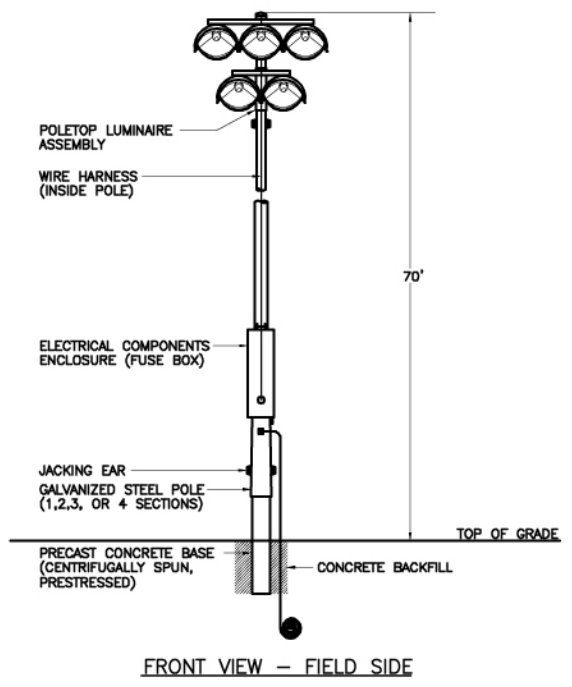

FRONT VIEW - FIELD SIDE

TYPICAL LIGHT-STRUCTURE SYSTEM DETAIL - 5 FIXTURES

NOT TO SCALE 21

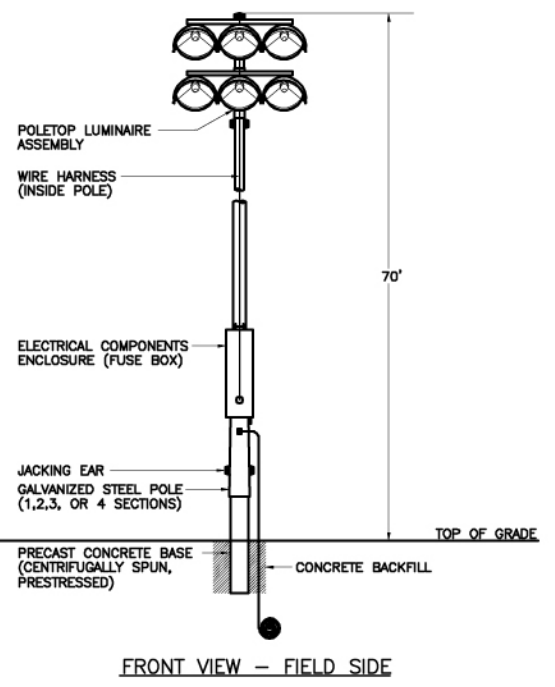

FRONT VIEW - FIELD SIDE

TYPICAL LIGHT-STRUCTURE SYSTEM DETAIL - 6 FIXTURES

NOT TO SCALE 11

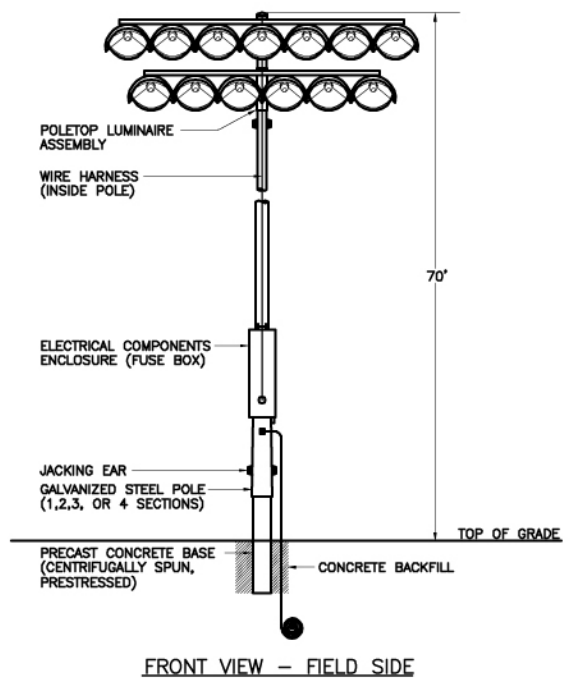

FRONT VIEW - FIELD SIDE

TYPICAL LIGHT-STRUCTURE SYSTEM DETAIL - 13 FIXTURES

NOT TO SCALE 1

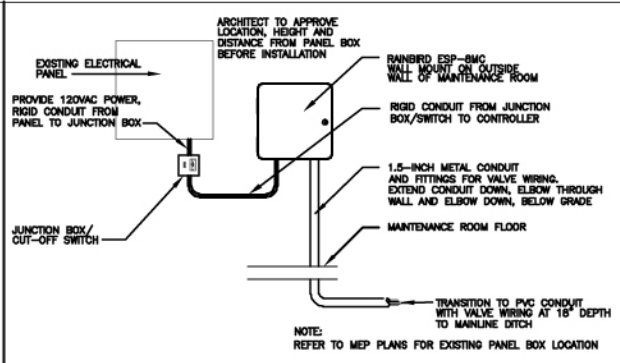

IRRIGATION CONTROLLER NTS 10

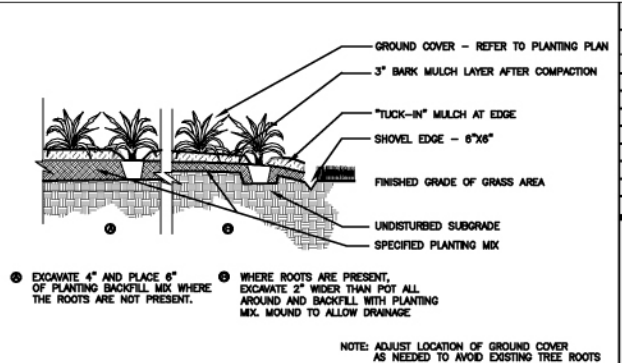

TYPICAL GROUNDCOVER PLANTING NTS 5

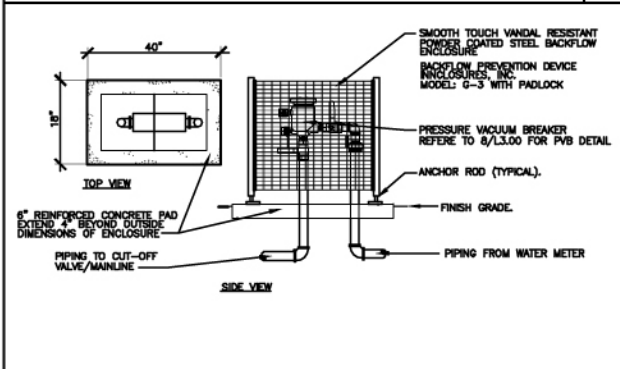

BACKFLOW DEVICE ENCLOSURE NTS 9

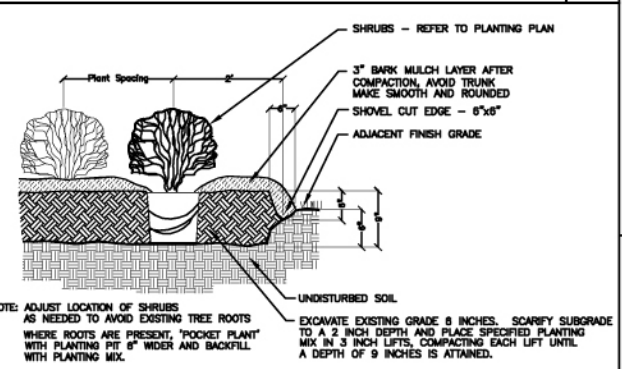

TYPICAL SHRUB PLANTING NTS 4

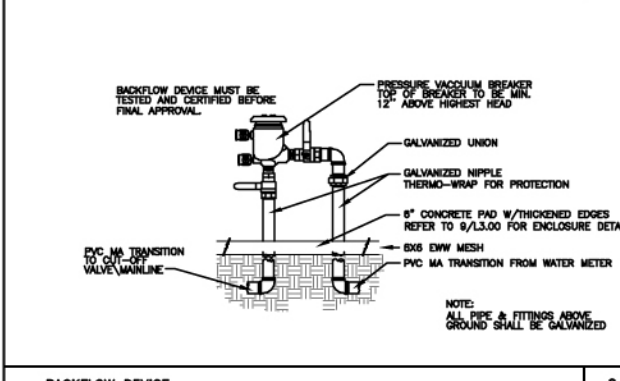

BACKFLOW DEVICE NTS 8

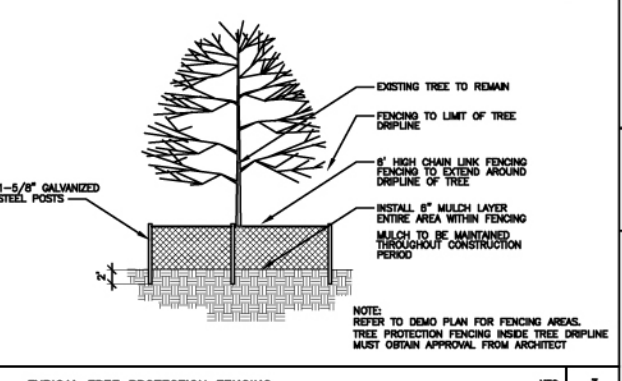

TYPICAL TREE PROTECTION FENCING NTS 3

ISSUE LOG		
NO.	DATE	DESCRIPTION

SEAL:

EVERY SHEET MUST BE SEALED AND SIGNED BY AN ARCHITECT OR ENGINEER LICENSED IN TEXAS PRIOR TO PERMITTING AND CONSTRUCTION

Parks Capital Improvement Program
for City of Houston
Building Services Department and
Parks & Recreation Department

PARK NAME: _____
PARK NAME
PARK ADDRESS _____

CITY OF HOUSTON
BUILDING SERVICES
DEPARTMENT

REVIEWED:

DESIGN MANAGER _____ SIGNATURE REQUIRING
PROJECT NUMBER _____
DATE ENTERED - BID _____ DATE

OTHER APPROVALS:

WATER ENGINEERING _____ TRAFFIC AND TRANSPORTATION
MECHANICAL ENGINEERING _____ STREET, BRIDGE & TRAFFIC ENGINEERING
FOUNDATION ENGINEERING _____ PLANNING & LANDSCAPE
DATE ENTERED - PRC _____ DATE
SPECIAL NOTE OF FILED WORK & ENGINEERING _____ DATE

DATE: _____
G.F.S. No: [L-NNNN-NN-3]
SCALE: [AS NOTED]
DRAWN BY: _____
CHECKED BY: _____

SHEET TITLE:
PLANTING/ IRRIGATION DETAILS
SHEET NO.:
L-3.00
CITY DWG. NO.: _____

- CONTRACTOR SHALL LOCATE ALL UNDERGROUND UTILITIES PRIOR TO COMMENCING WORK. CONTACT ALL UTILITY COMPANIES MINIMUM 48 HOURS PRIOR TO ANY WORK. ANY DAMAGE DONE TO EXISTING UTILITIES SHALL BE REPAIRED OR REPLACED AT NO ADDITIONAL COST TO THE OWNER.
- ALL AREAS DESIGNED TO RECEIVE SOLID SOD BERMUDA OR HYDROMULCH BERMUDA SHALL HAVE 1" OF TOPSOIL FINE GRADED OVER ITS ENTIRETY. FINAL GRADES SHALL BE APPROVED BY OWNER'S REPRESENTATIVE PRIOR TO TURFING. FINISH GRADE AT TURF AREAS SHALL BE 1/2" BELOW TOP OF ADJACENT PAVEMENT OR CURBS.
- LANDSCAPE CONTRACTOR SHALL COORDINATE FOR IRRIGATION TO BE AVAILABLE WHERE APPLICABLE FOR ALL TREES PRIOR TO THEIR INSTALLATION.
- ALL BED EDGES AND TREE LOCATIONS SHALL BE STAKED FOR APPROVAL BY OWNER'S REPRESENTATIVE PRIOR TO COMMENCING BED PREPARATION OR TREE PLANTING.
- GRADE ENTIRE SITE TO FINISH GRADE PRIOR TO COMMENCING TREE INSTALLATION.
- CONTRACTOR SHALL COORDINATE HIS WORK WITH ALL CONTRACTORS WORKING ON THE SITE.
- CONTRACTOR SHALL APPLY FOR AND PROCURE ALL REQUIRED PERMITS PRIOR TO COMMENCING WORK.
- THE QUANTITIES SHOWN ON THE SITE PLAN ARE FOR THE CONTRACTOR'S CONVENIENCE. CONTRACTOR SHALL VERIFY ALL QUANTITIES AND REPORT ALL DISCREPANCIES TO THE OWNER'S REPRESENTATIVE DURING THE BID PROCESS.
- ALL PLANTS ARE TO BE SPECIMEN QUALITY, FULL POT AND HEAD, SYMMETRICAL FOLIAGE AND BRANCHING STRUCTURE. SHRUBS SHALL BE FULL TO GROUND.
- CONTRACTOR TO PROVIDE SAMPLES OF EACH SHRUB AND GROUNDCOVER SPECIES FOR APPROVAL BY OWNER'S REPRESENTATIVE PRIOR TO DELIVERY TO THE SITE.
- PLANT MATERIAL OF THE SAME SPECIES SHALL BE OBTAINED FROM THE SAME SOURCE.
- ALTERNATE SPACING(STAGGERED ROWS) OF PLANT MATERIAL WHEN PLANTING LARGE MASSES, UNLESS OTHERWISE NOTED.

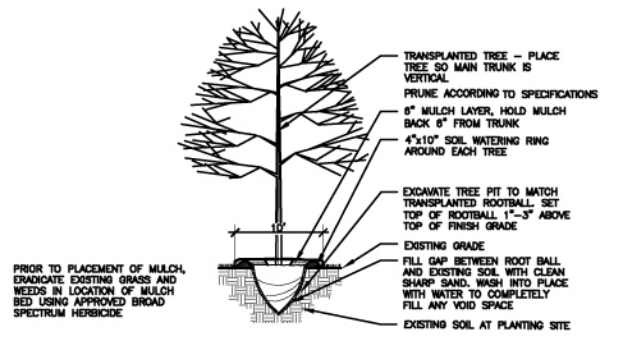

MACHINE MOVED TREE NTS 17

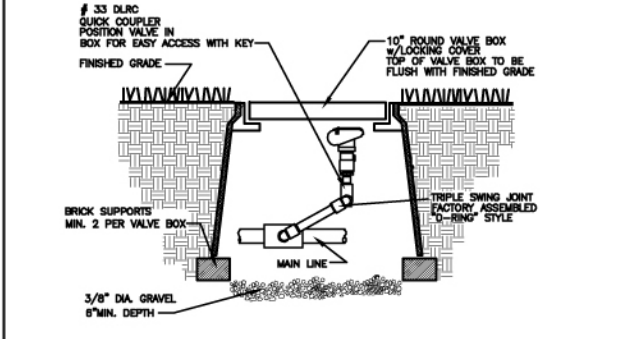

QUICK COUPLER VALVE NTS 7

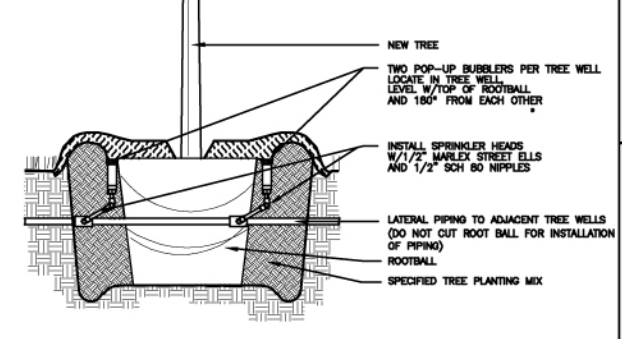

TREE WELL BUBBLERS NTS 2

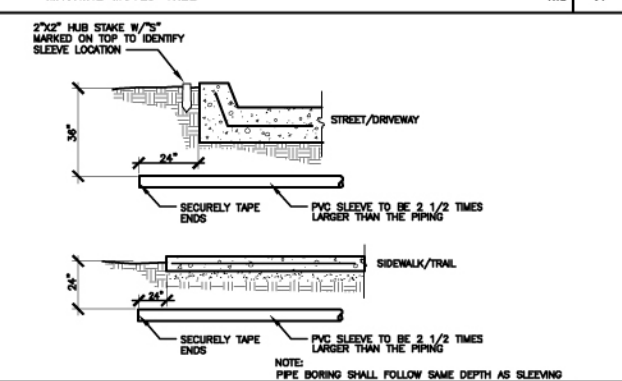

PIPE SLEEVING NTS 11

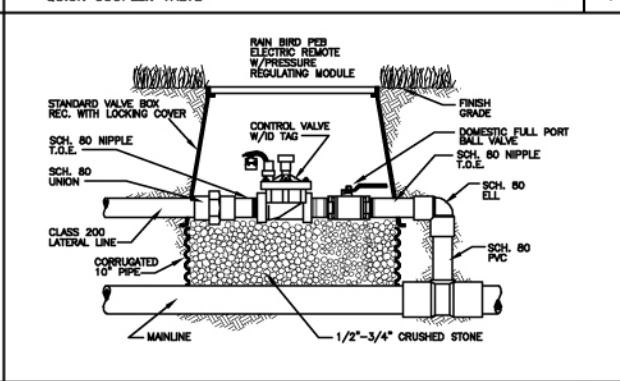

REMOTE ELECTRIC VALVE NTS 6

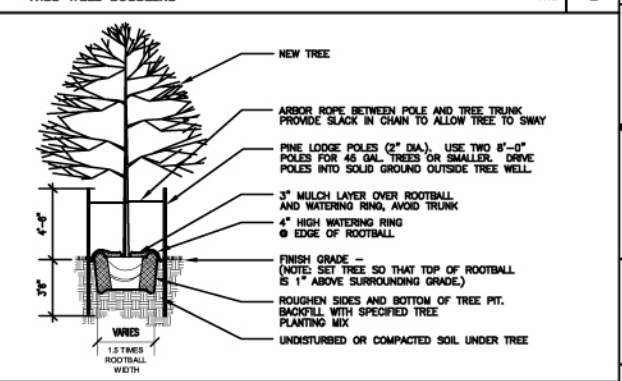

TYPICAL TREE PLANTING NTS 1

PLANTING NOTES NTS 11